

KITCHEN CABINET KINGS

*RTA
Frameless
Cabinet*

ASSEMBLY GUIDE



*Cabinets Fit For Royalty,
But Affordable For All!*

KitchenCabinetKings.com

(888) 696-6454

WALL CABINET ASSEMBLY INSTRUCTIONS

Supplied Parts List:

- (A) Side Panel (Left)
- (B) Back Panel
- (C) Side Panel (Right)
- (D) Door
- (E)/(F) Top/ Bottom Panel (Similar)
- (G) (2-3) Adjustable Shelves

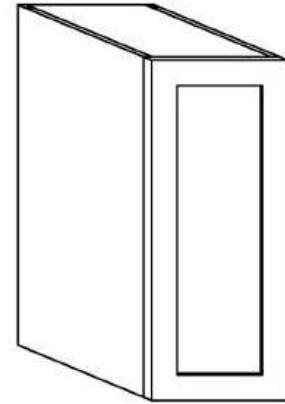

Assembled Cabinet

Drawing Not to Scale

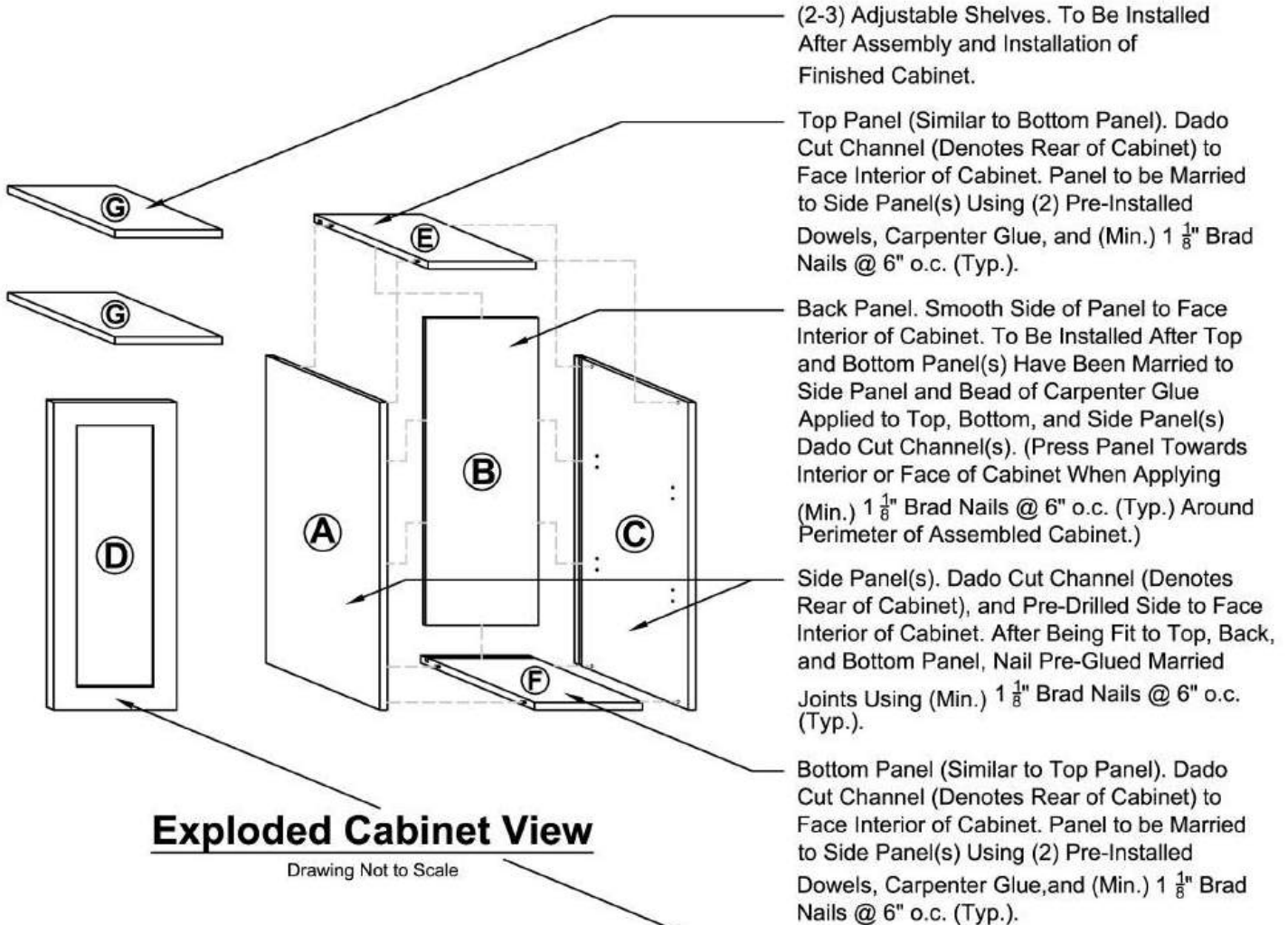

Exploded Cabinet View

Drawing Not to Scale

(2-3) Adjustable Shelves. To Be Installed After Assembly and Installation of Finished Cabinet.

Top Panel (Similar to Bottom Panel). Dado Cut Channel (Denotes Rear of Cabinet) to Face Interior of Cabinet. Panel to be Married to Side Panel(s) Using (2) Pre-Installed Dowels, Carpenter Glue, and (Min.) $1\frac{1}{8}$ " Brad Nails @ 6" o.c. (Typ.).

Back Panel. Smooth Side of Panel to Face Interior of Cabinet. To Be Installed After Top and Bottom Panel(s) Have Been Married to Side Panel and Bead of Carpenter Glue Applied to Top, Bottom, and Side Panel(s) Dado Cut Channel(s). (Press Panel Towards Interior or Face of Cabinet When Applying (Min.) $1\frac{1}{8}$ " Brad Nails @ 6" o.c. (Typ.) Around Perimeter of Assembled Cabinet.)

Side Panel(s). Dado Cut Channel (Denotes Rear of Cabinet), and Pre-Drilled Side to Face Interior of Cabinet. After Being Fit to Top, Back, and Bottom Panel, Nail Pre-Glued Married Joints Using (Min.) $1\frac{1}{8}$ " Brad Nails @ 6" o.c. (Typ.).

Bottom Panel (Similar to Top Panel). Dado Cut Channel (Denotes Rear of Cabinet) to Face Interior of Cabinet. Panel to be Married to Side Panel(s) Using (2) Pre-Installed Dowels, Carpenter Glue, and (Min.) $1\frac{1}{8}$ " Brad Nails @ 6" o.c. (Typ.).

Door. To Be Installed After Assembly and Installation of Cabinet Using Supplied Hinge Hardware to Finish Cabinet.

BASE CABINET ASSEMBLY INSTRUCTIONS

Supplied Parts List:

- (A) Side Panel (Left)
- (B) Back Panel
- (C) Side Panel (Right)
- (D) Drawer Face
- (E) Door
- (F) (2) Bridge Board(s)
- (G) Adjustable Shelf
- (H) Bottom Panel
- (I) Drawer Box Back
- (J) Drawer Box Side (Left)
- (K) Drawer Box Bottom Panel
- (L) Drawer Box Side (Right)

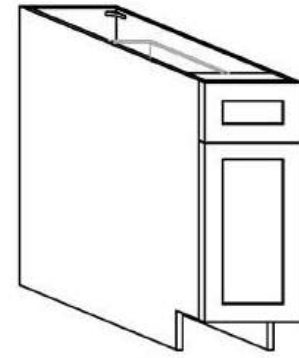

Assembled Cabinet

Drawing Not to Scale

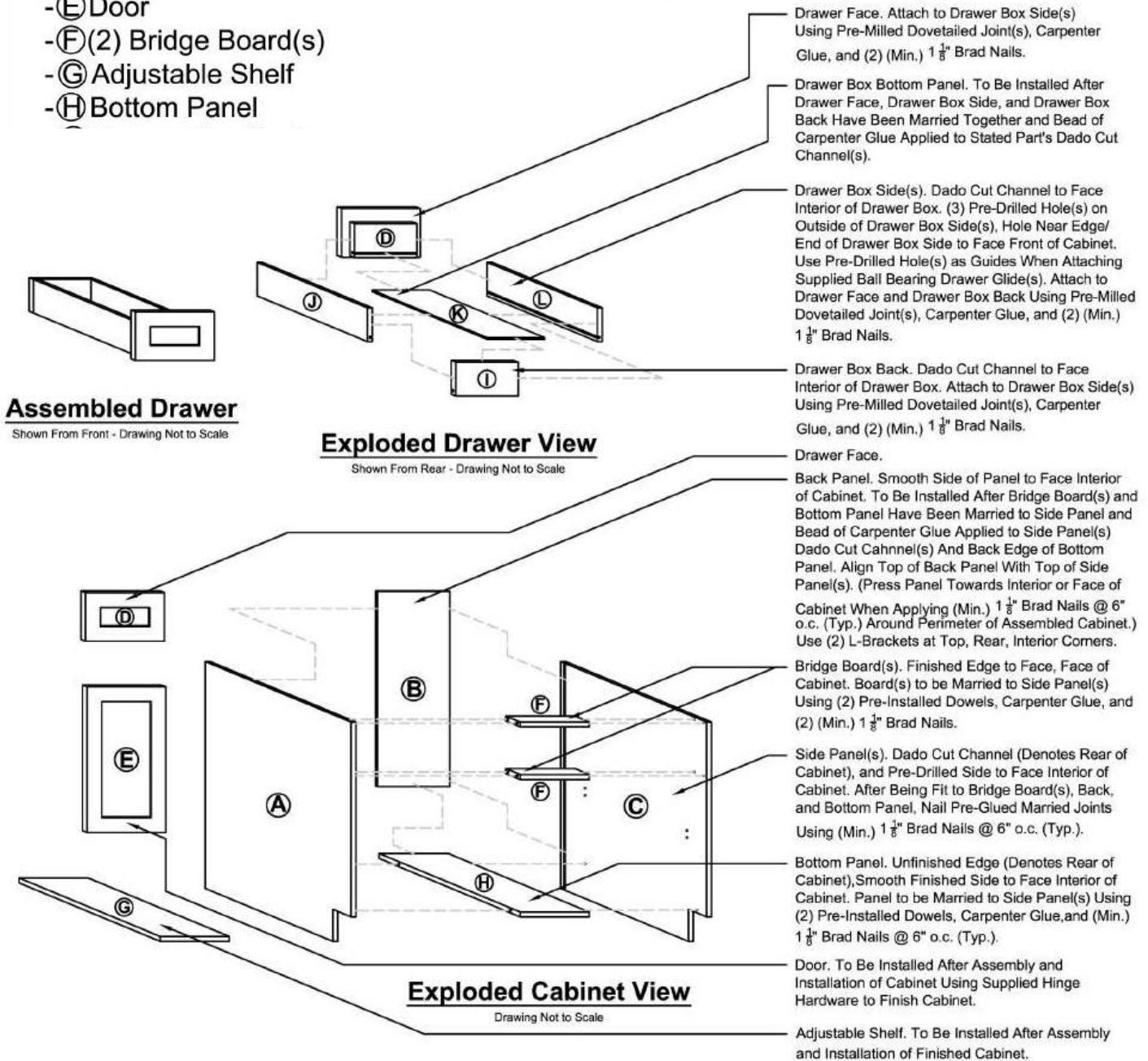

BASE BLIND CABINET

MODEL#

- BBC39
- BBC42
- BBC45

Parts

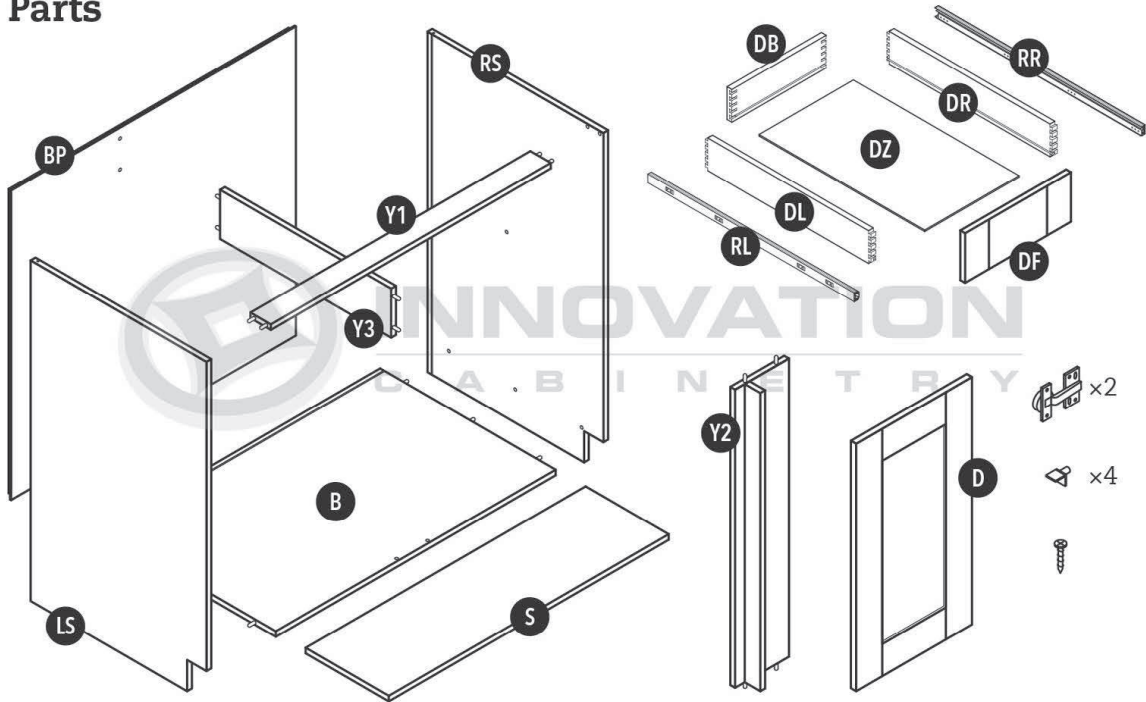

Step 1

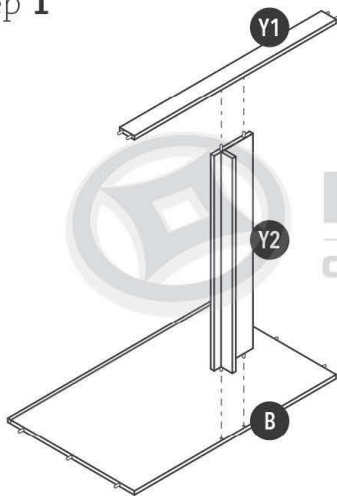

Step 2

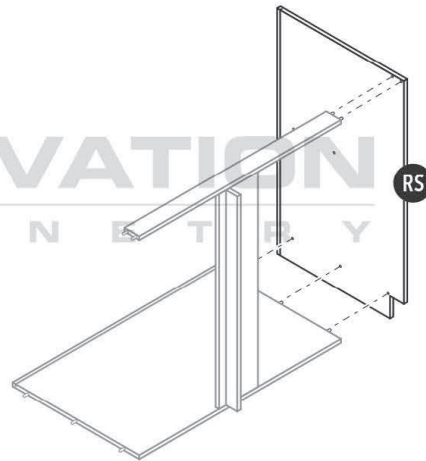

Step 3

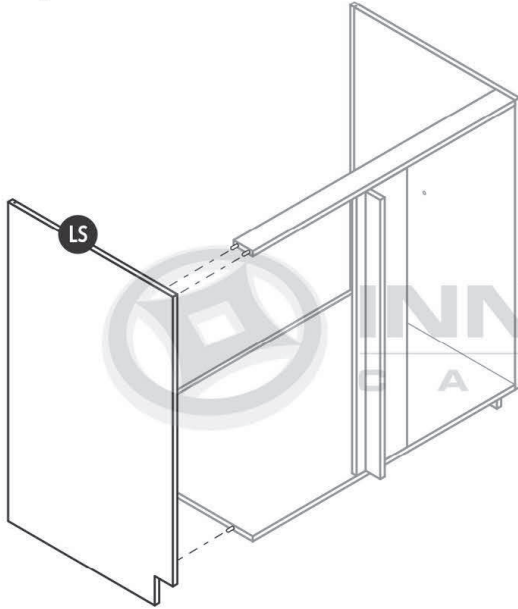

Step 4

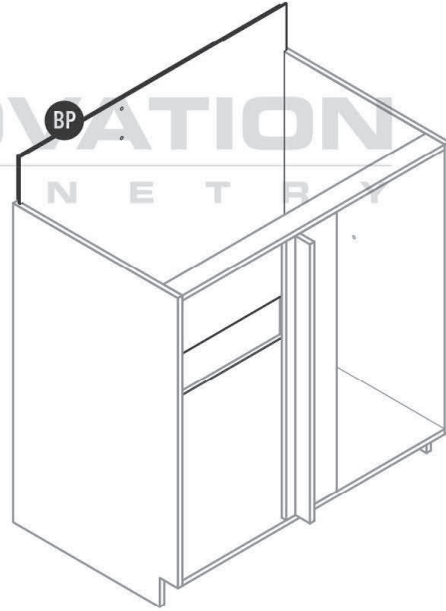

Step 5

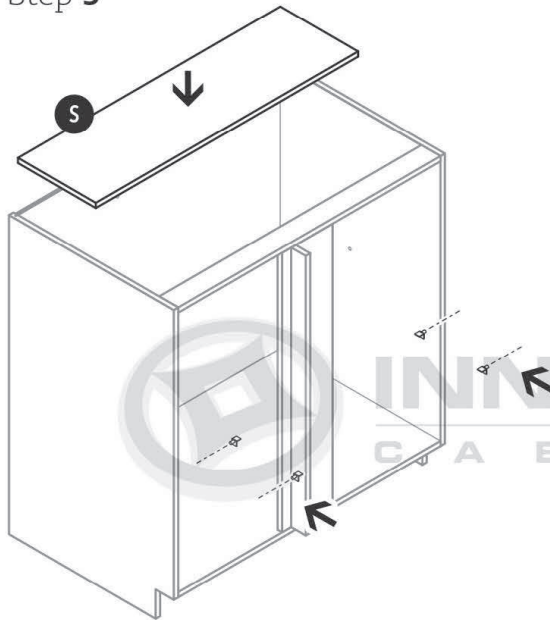

Step 6

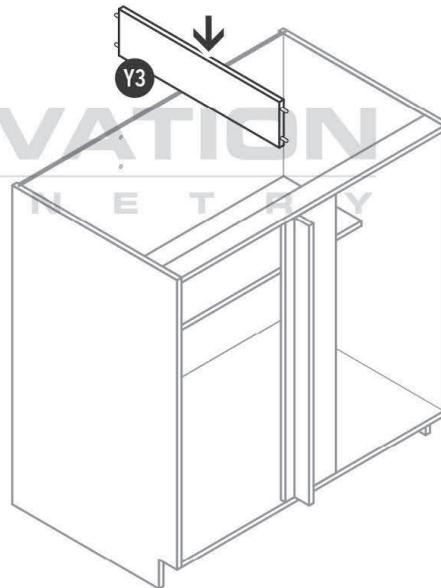

Step 7

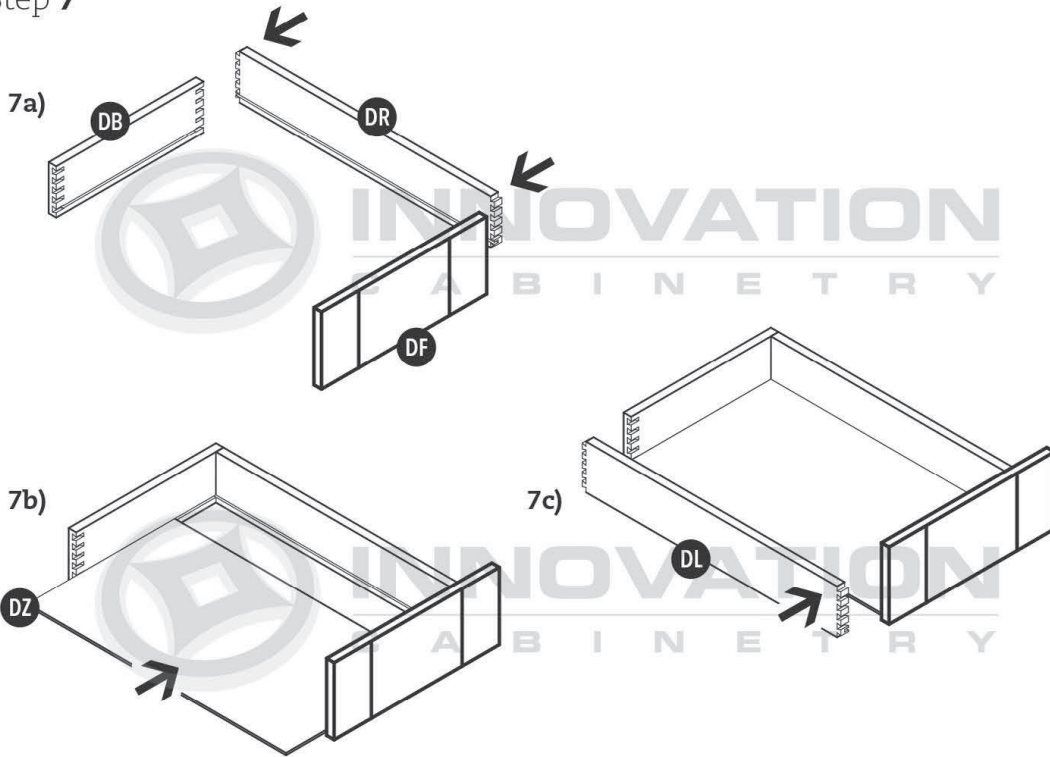

Step 8

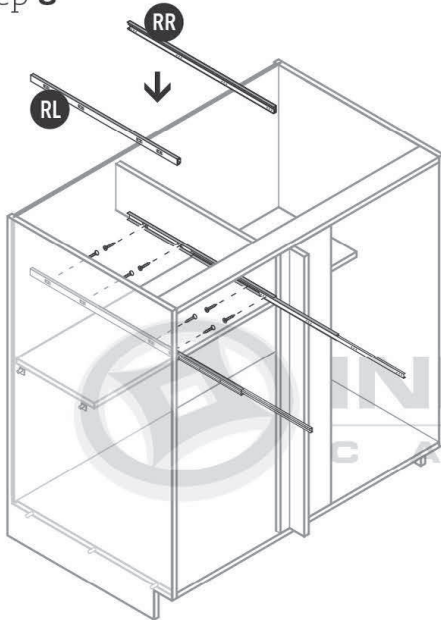

Step 9

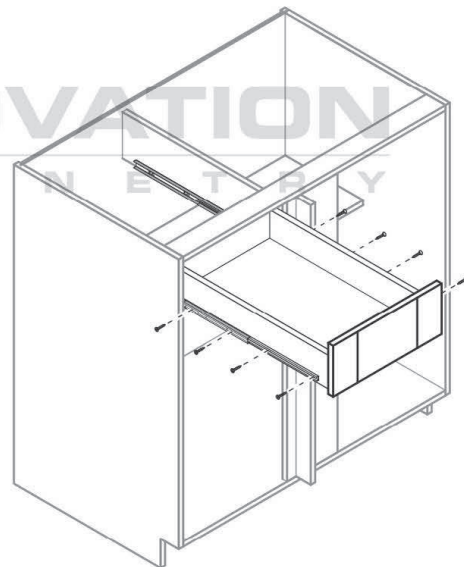

Step 10

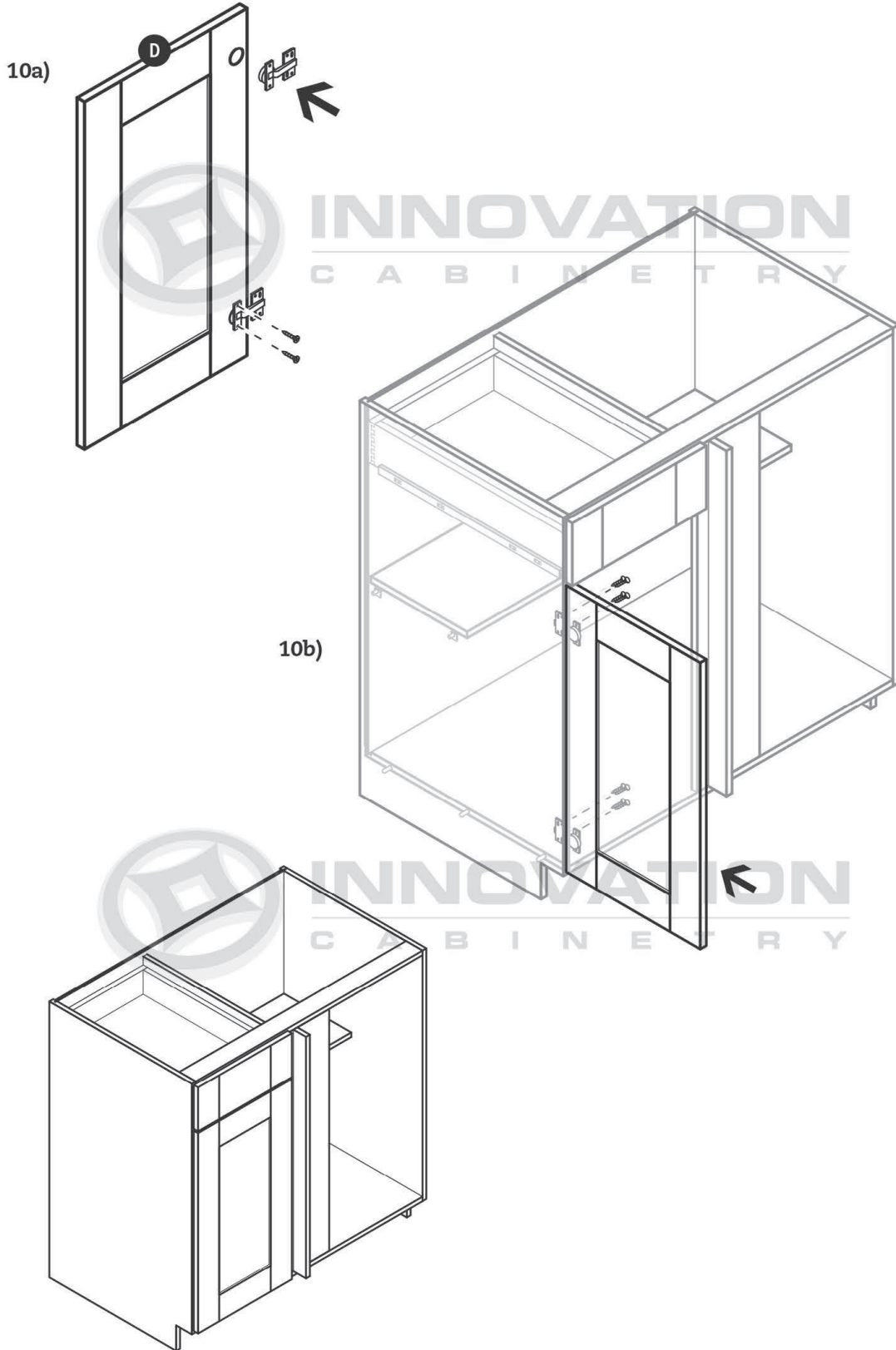

BASE CABINET

MODEL#

- B09
- B12
- B15
- B18
- B21

Parts

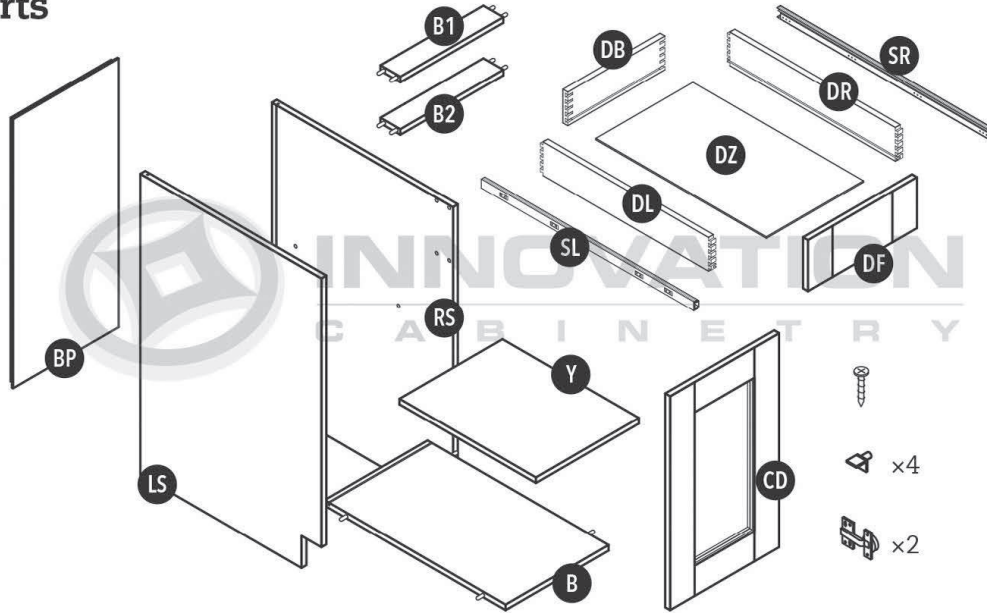

Step 1

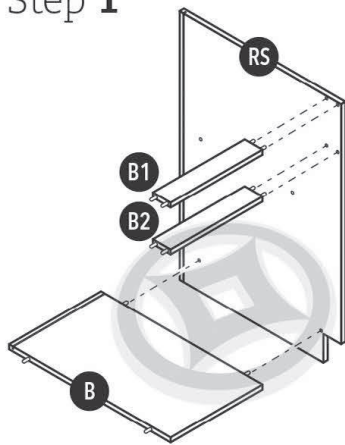

Step 2

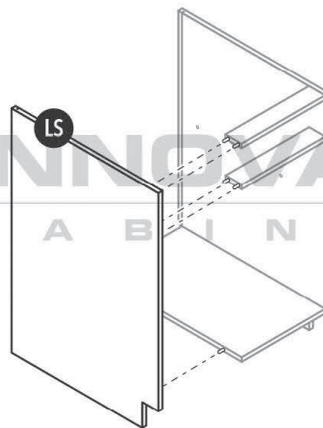

Step 3

+ = finish nail

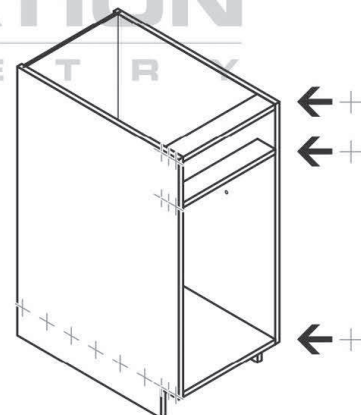

Step 4

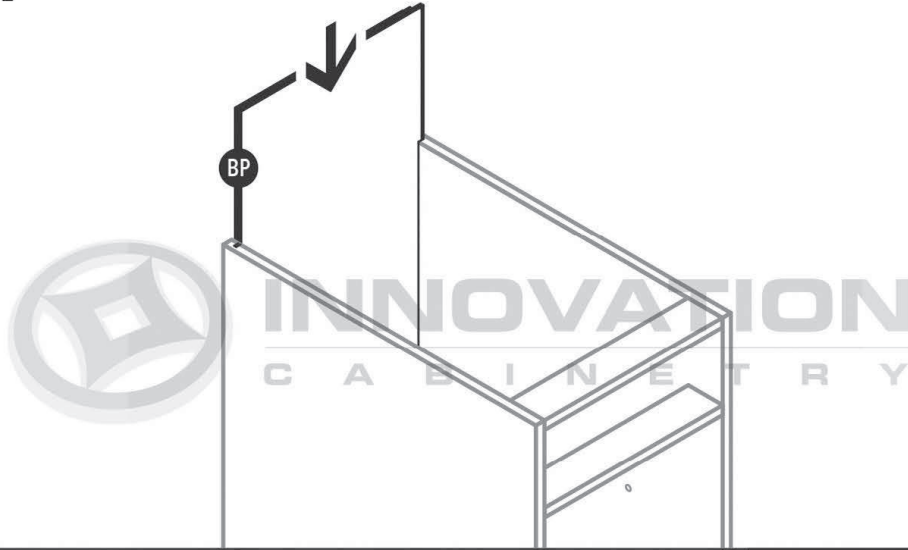

Step 5

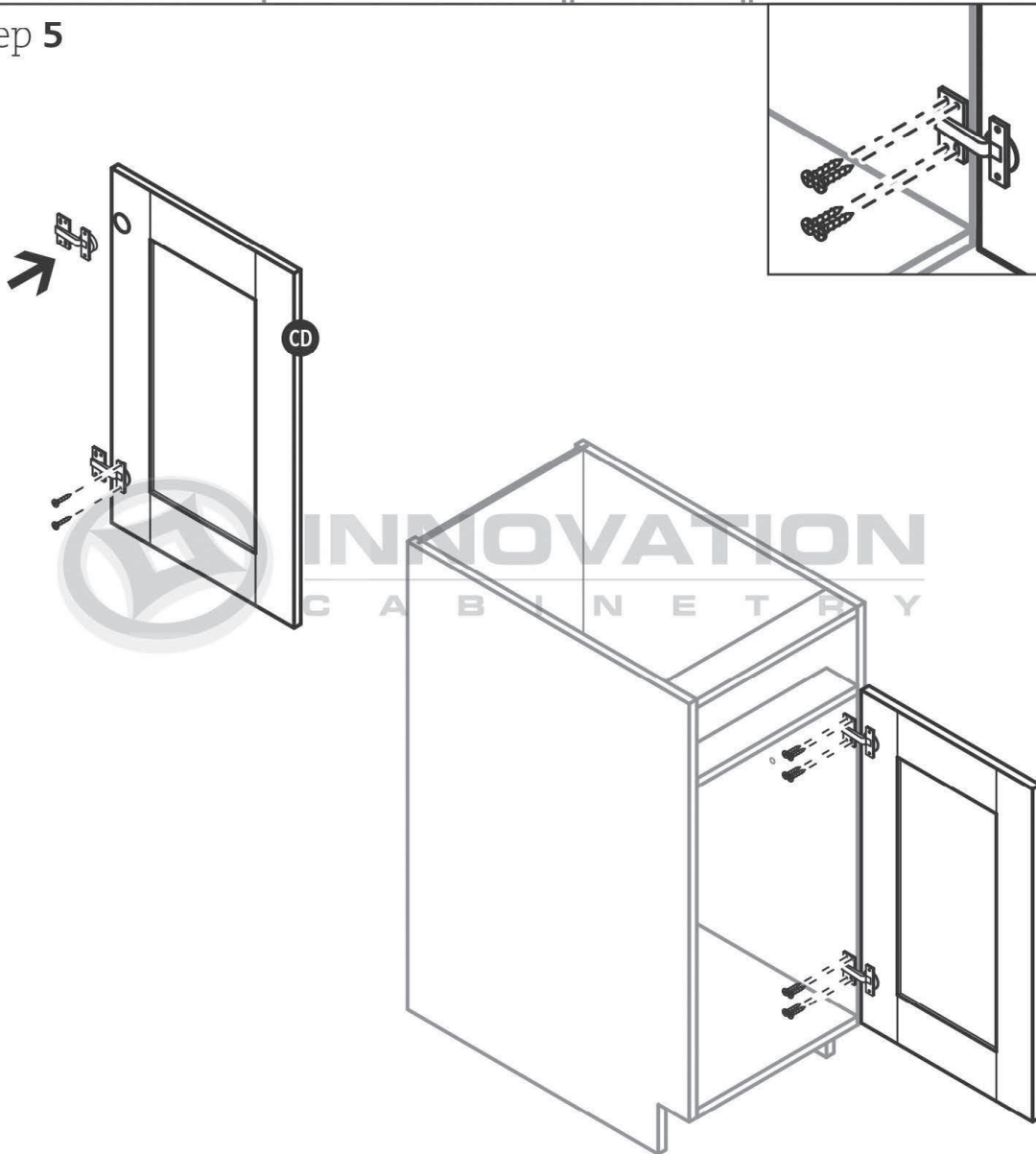

Step 6

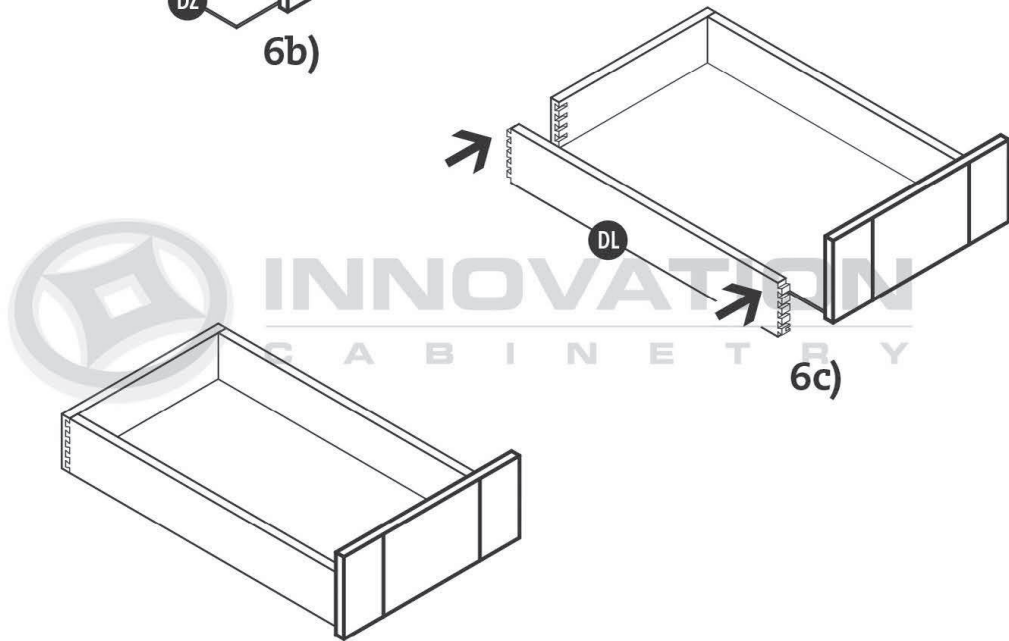
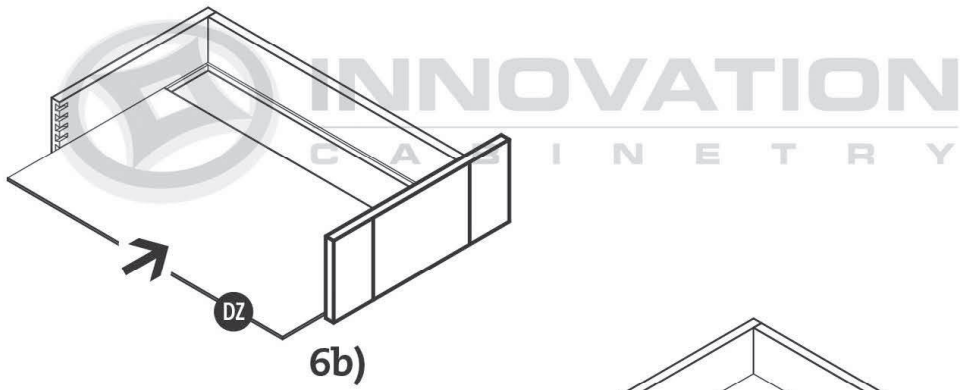
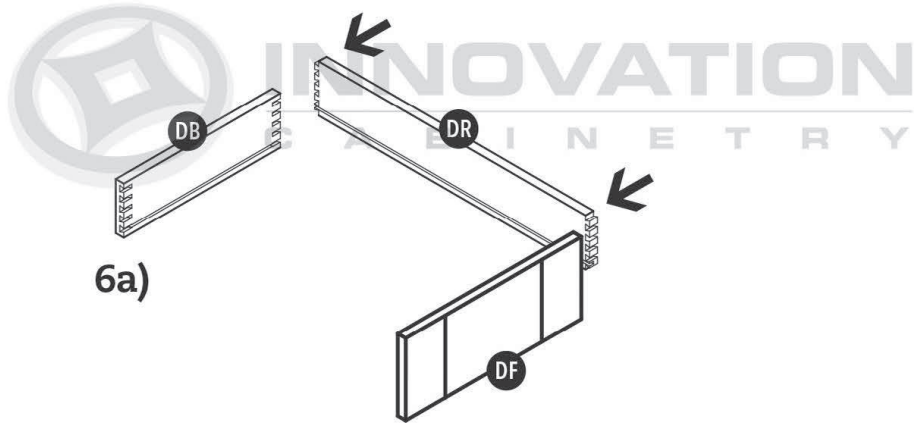

Step 7

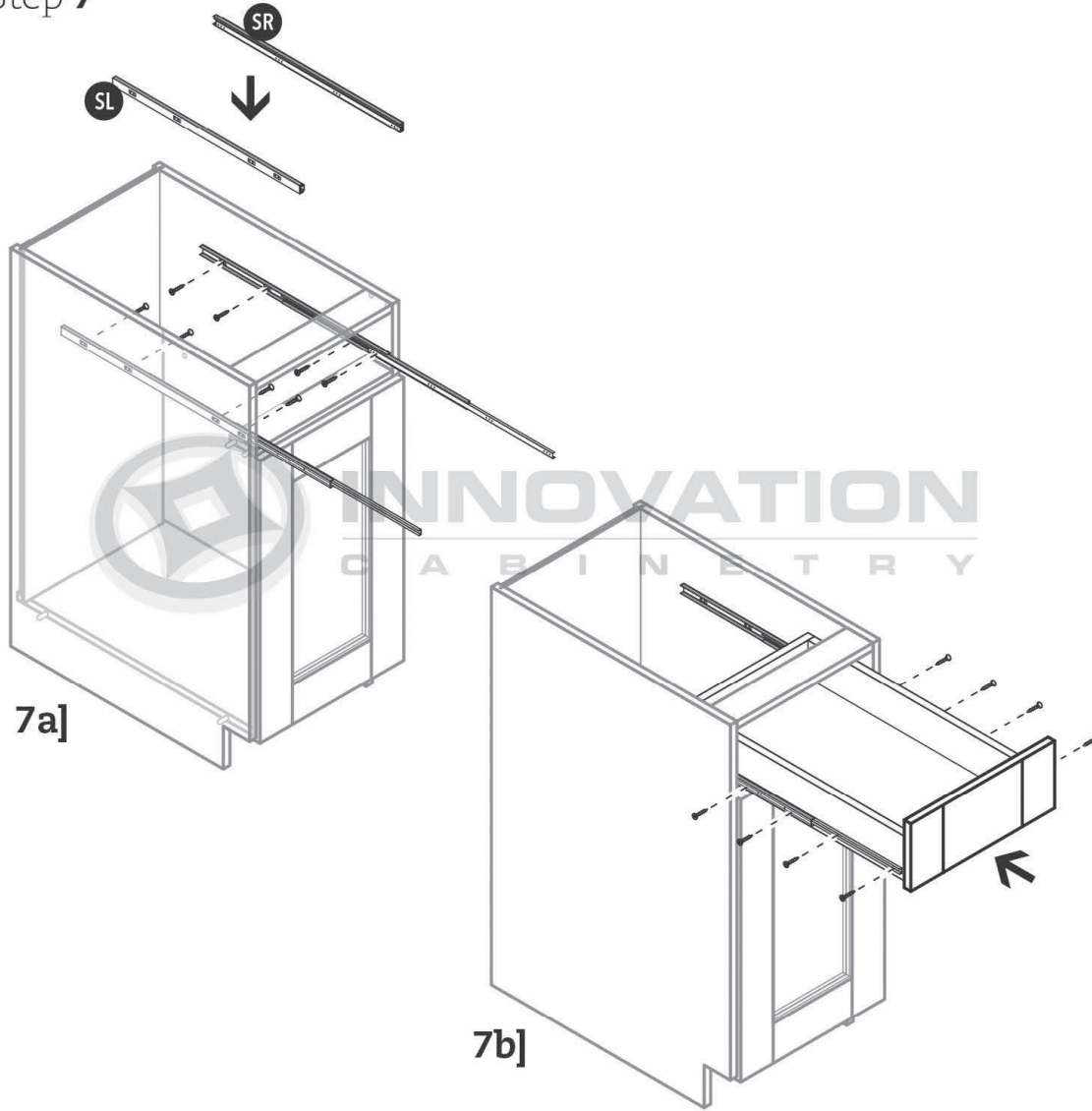

Step 8

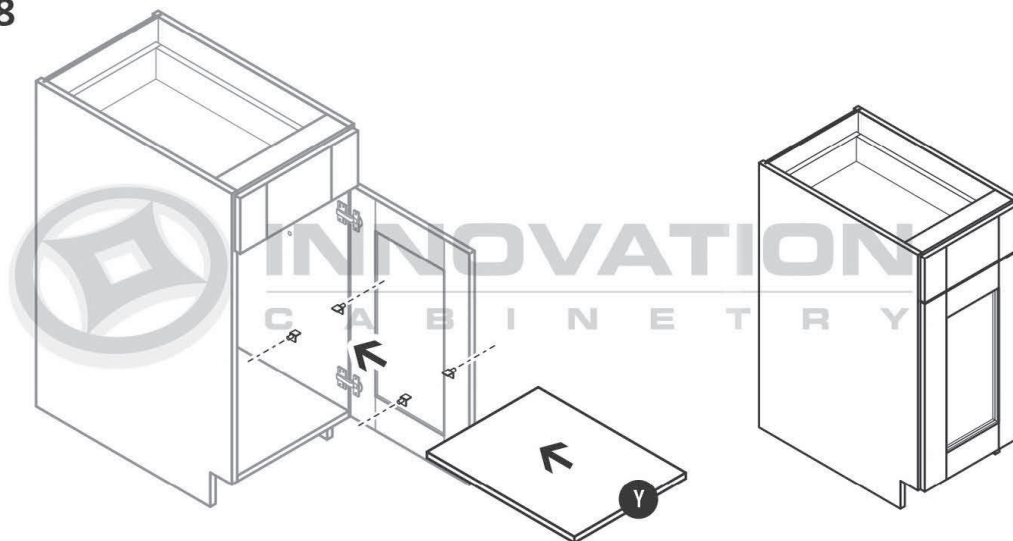

BASE CABINET

MODEL#

- B24
- B27
- B30
- B33
- B36
- B39
- B42

Parts

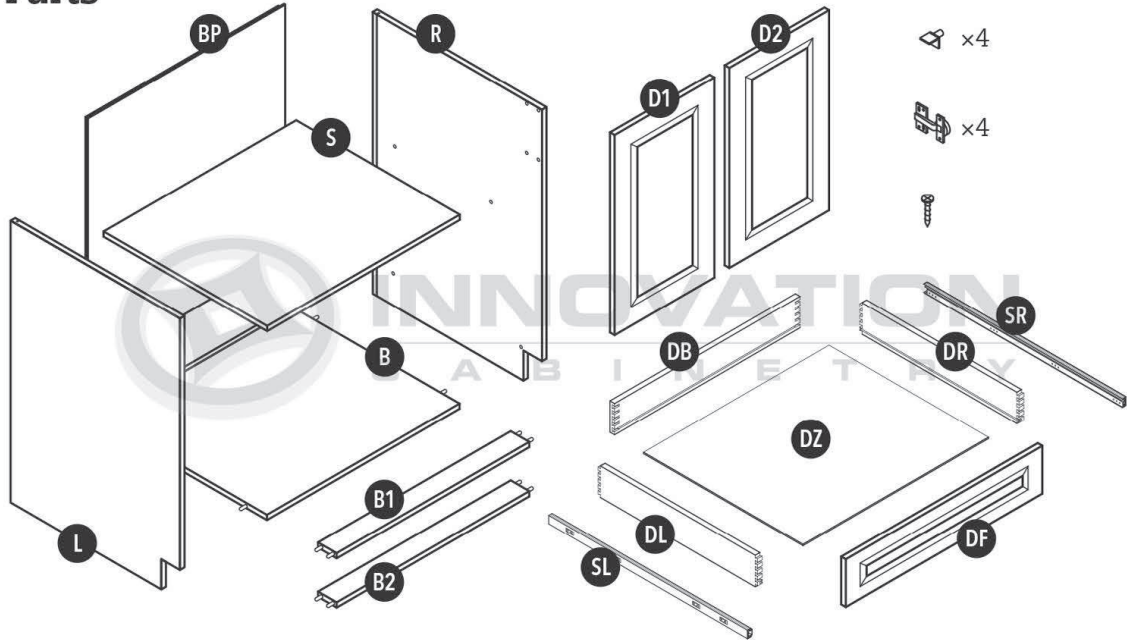

Step 1

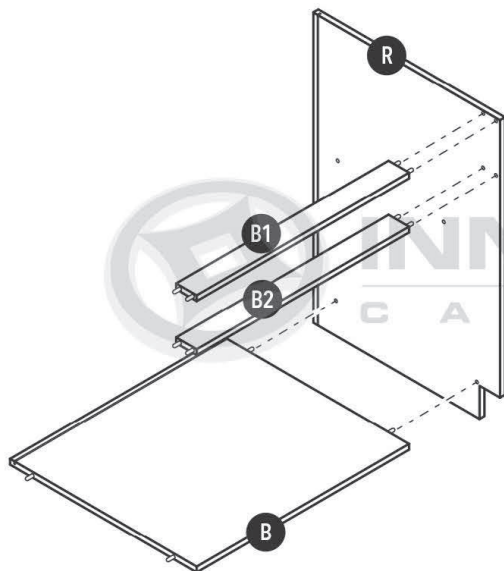

Step 2

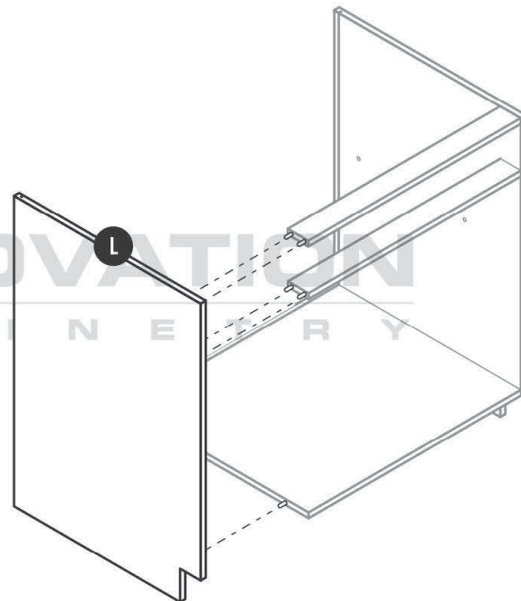

Step 3

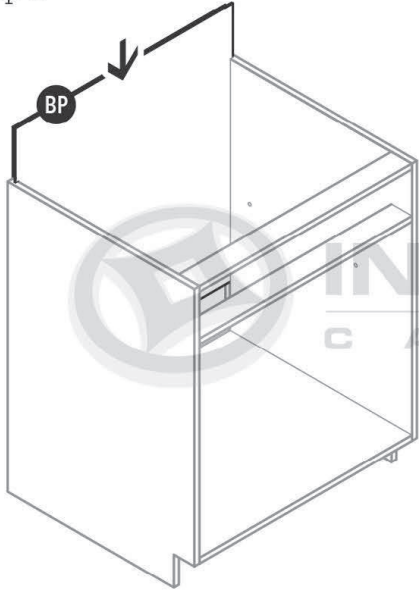

Step 4

+ = finish nail

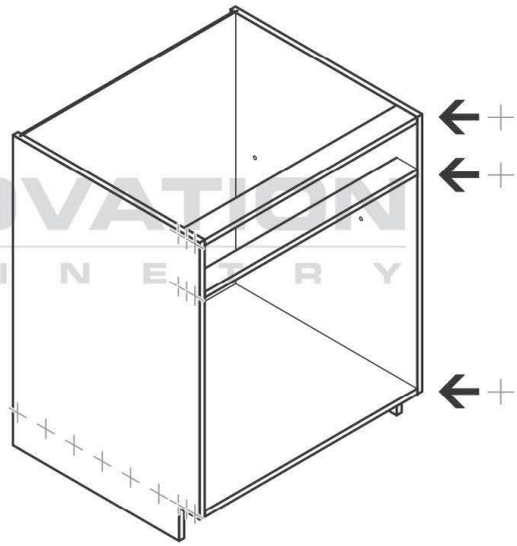

Step 5

5a)

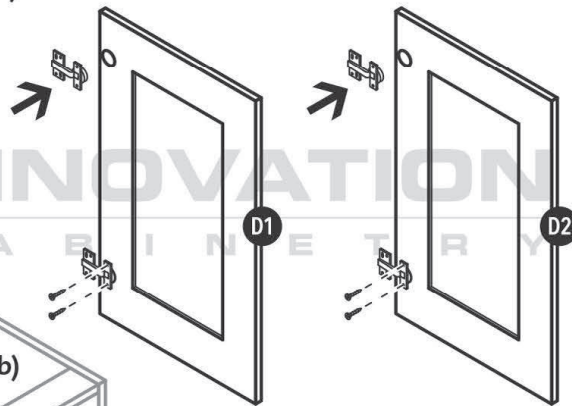

5b)

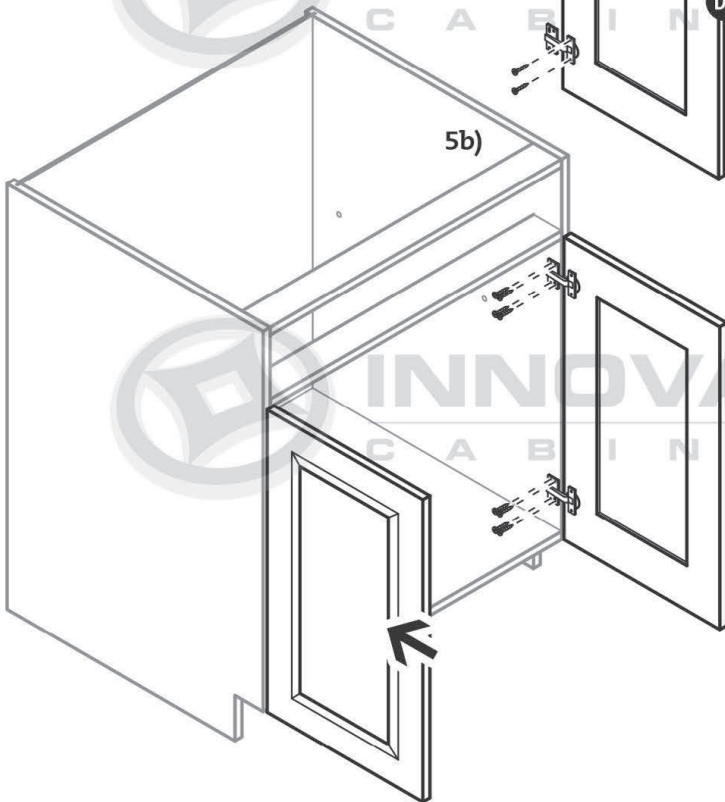

Step 6

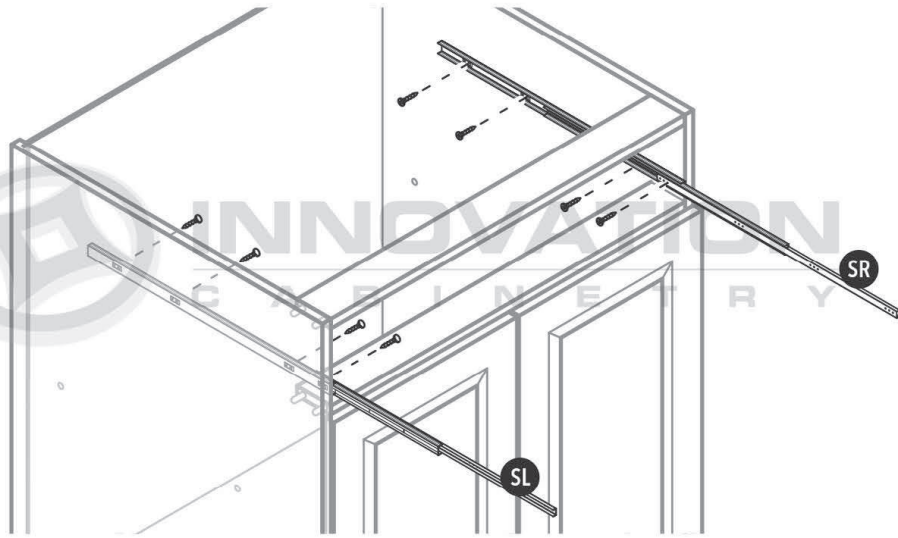

Step 7

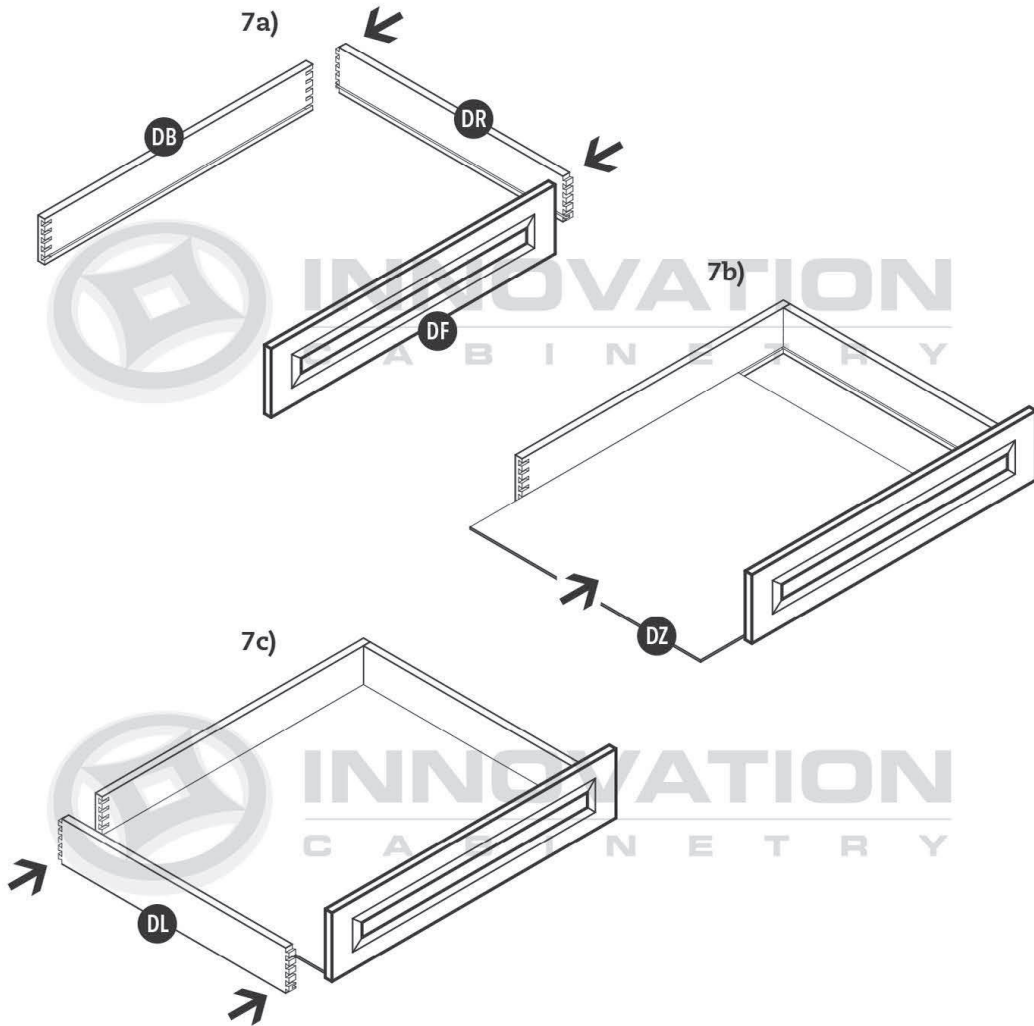

Step 8

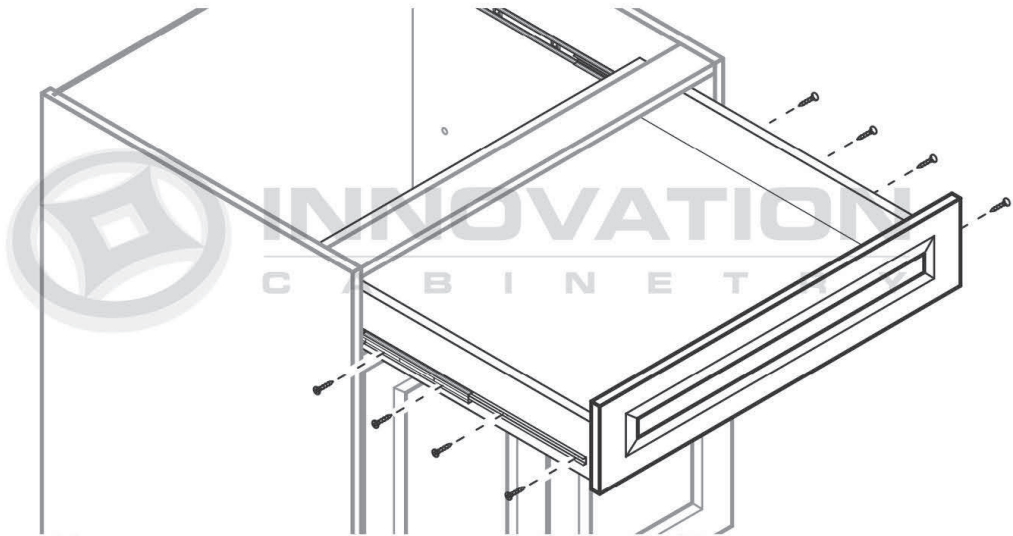

Step 9

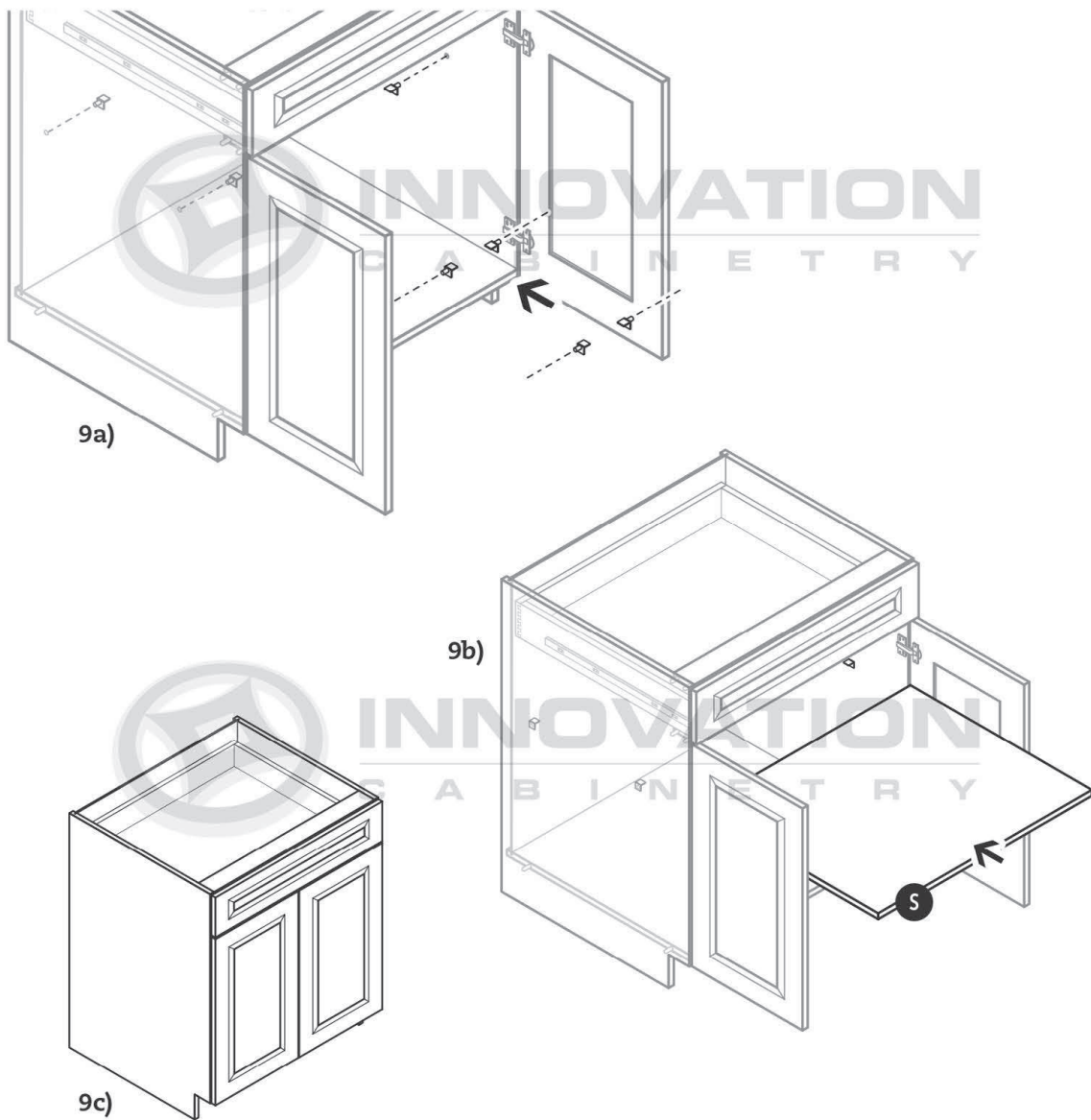

BASE CABINET

with Luxury Metal Box

MODEL#

- B24
- B27
- B30
- B33
- B36
- B39
- B42

Parts

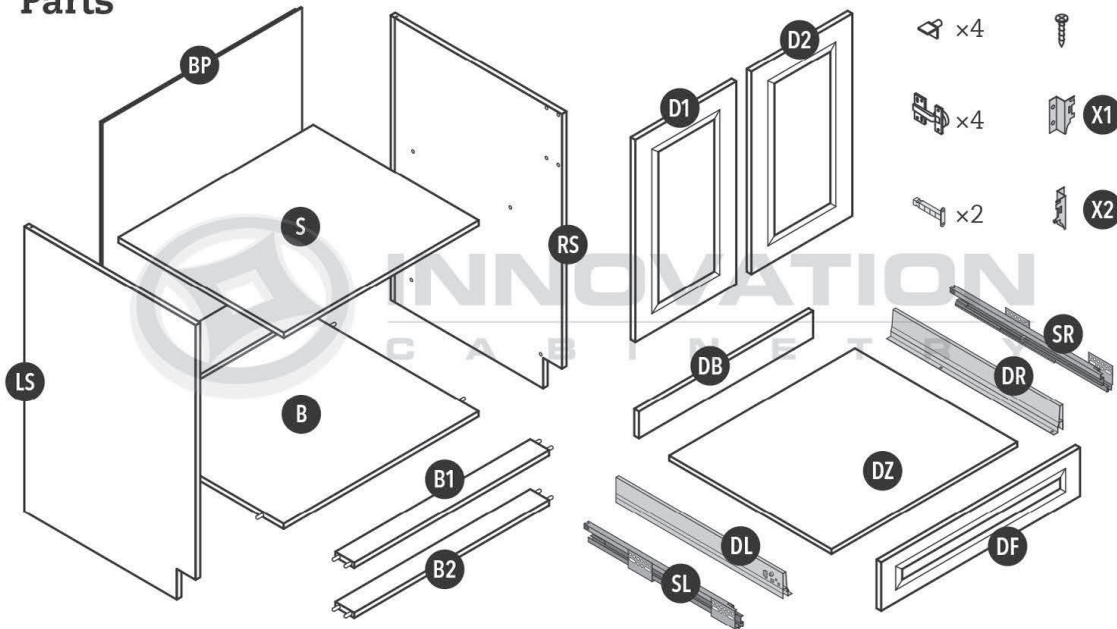

Step 1

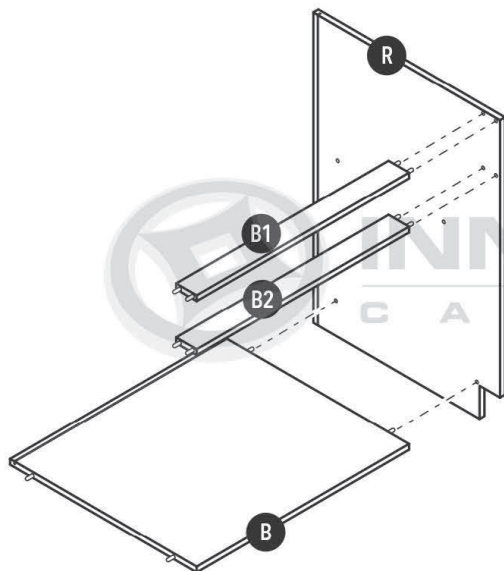

Step 2

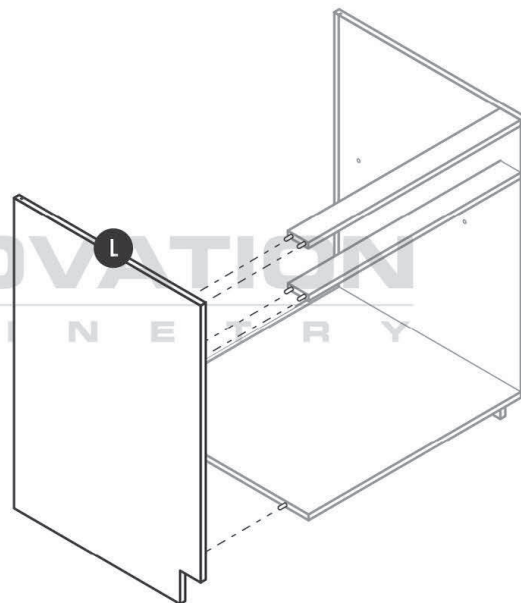

Step 3

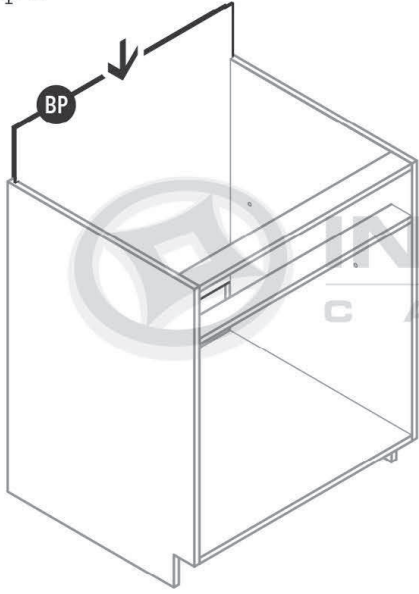

Step 4

+ = finish nail

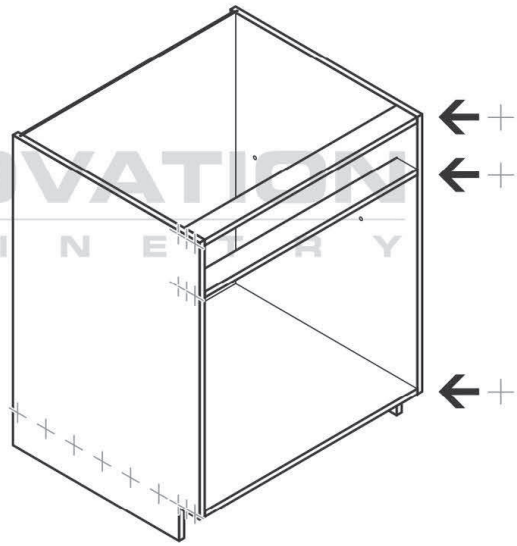

Step 5

5a)

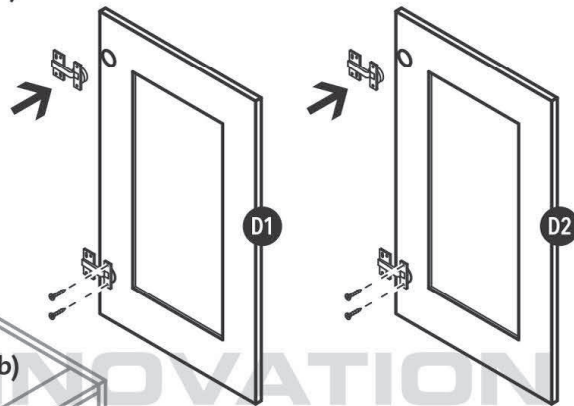

5b)

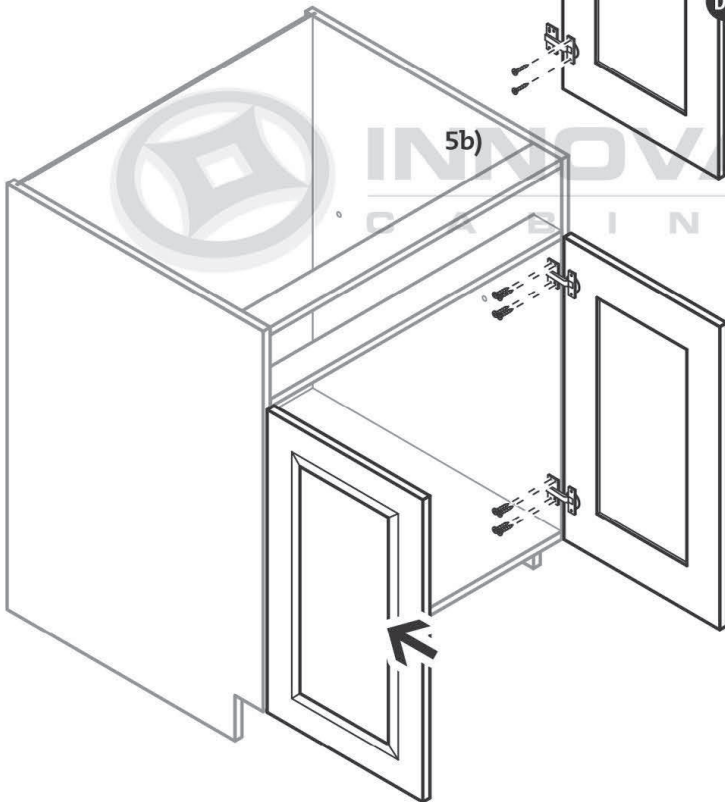

Step 6

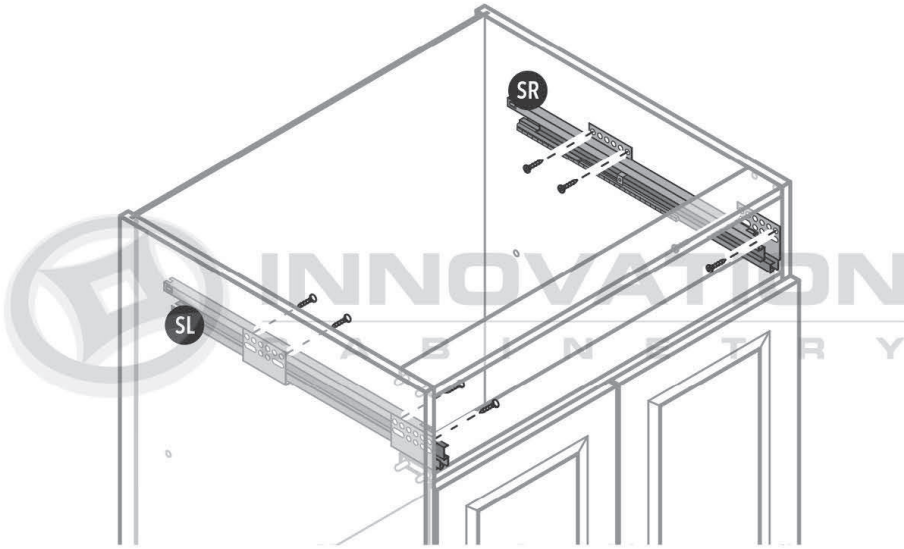

Step 7

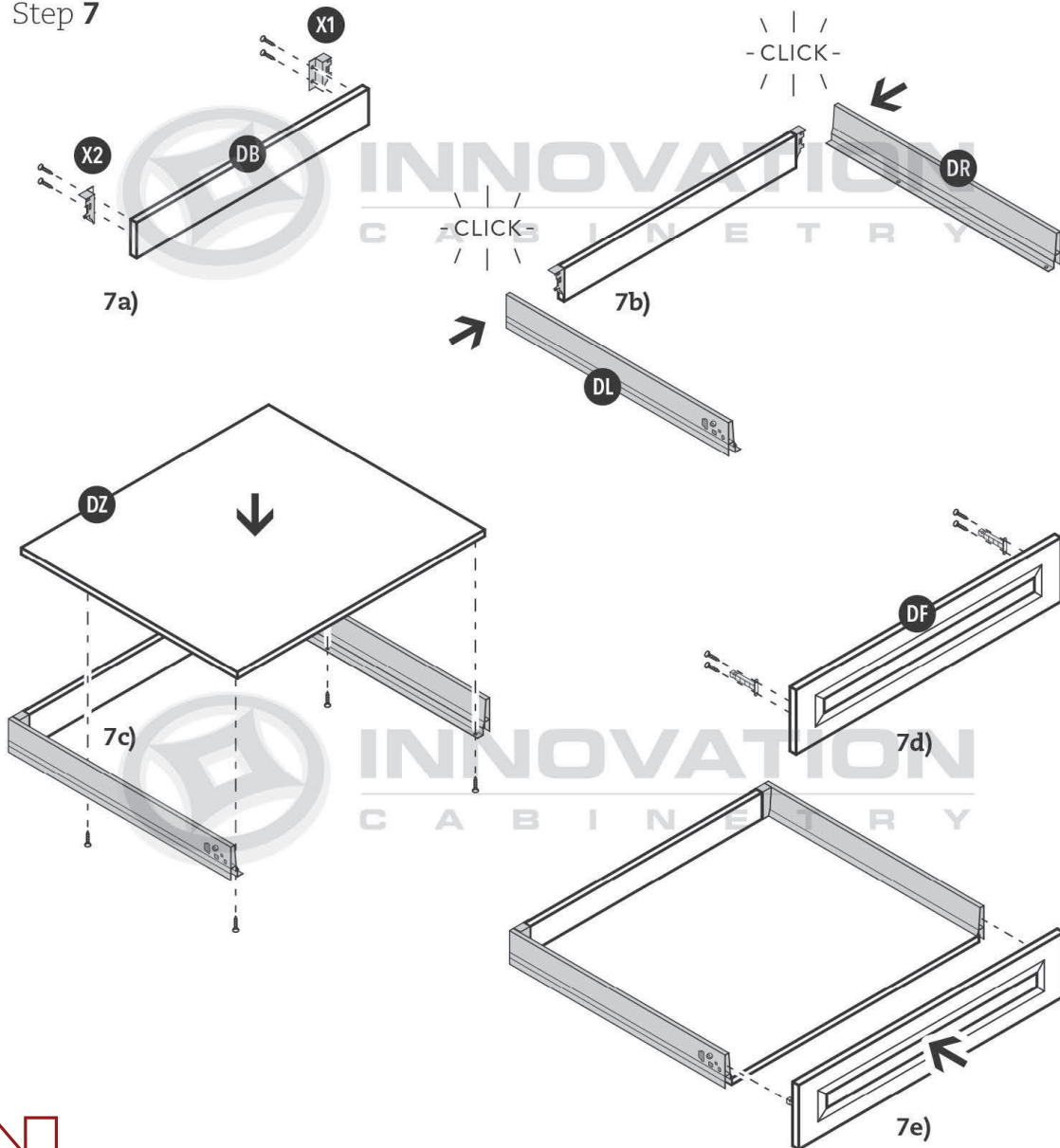

Step 8

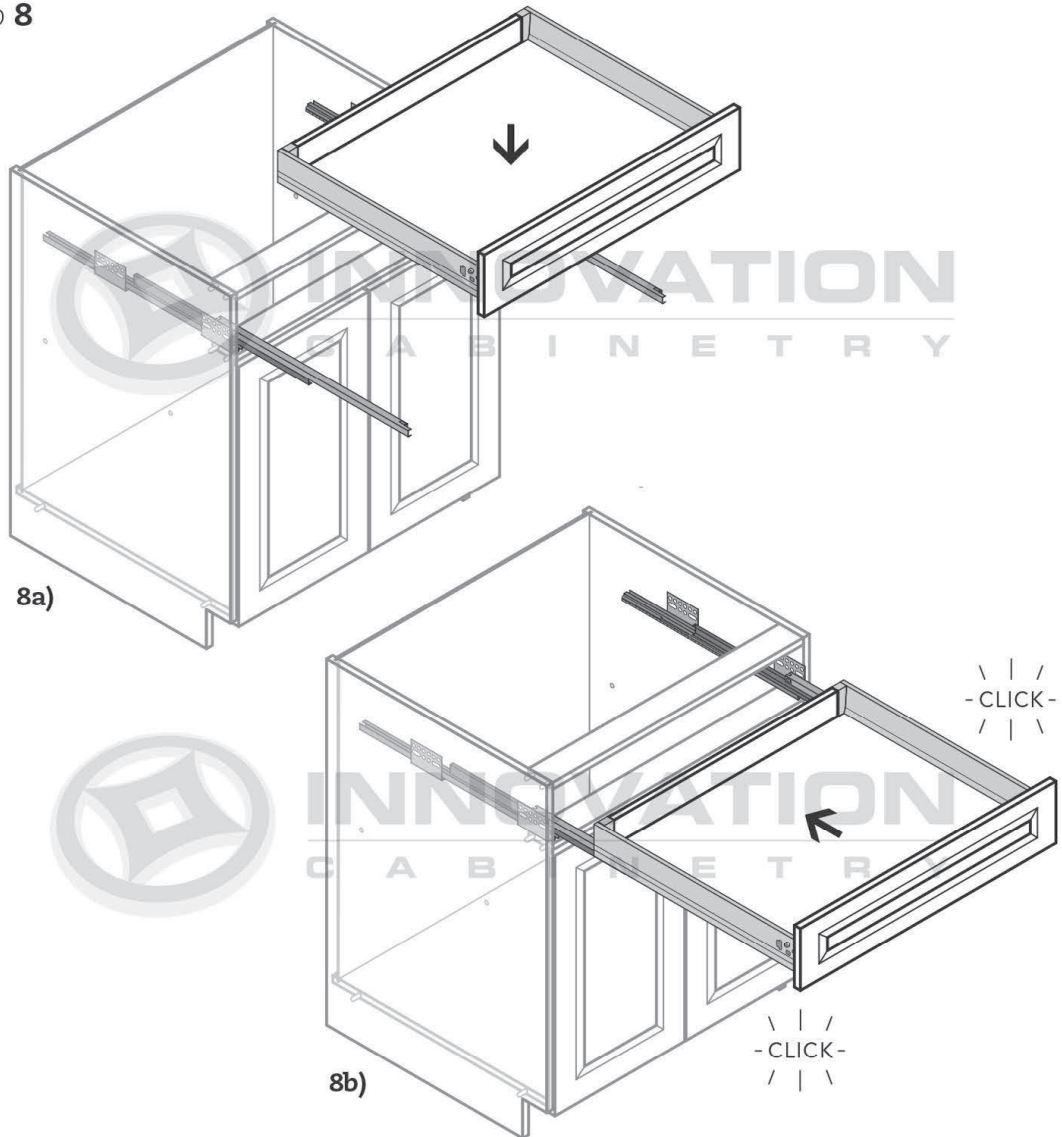

Step 9

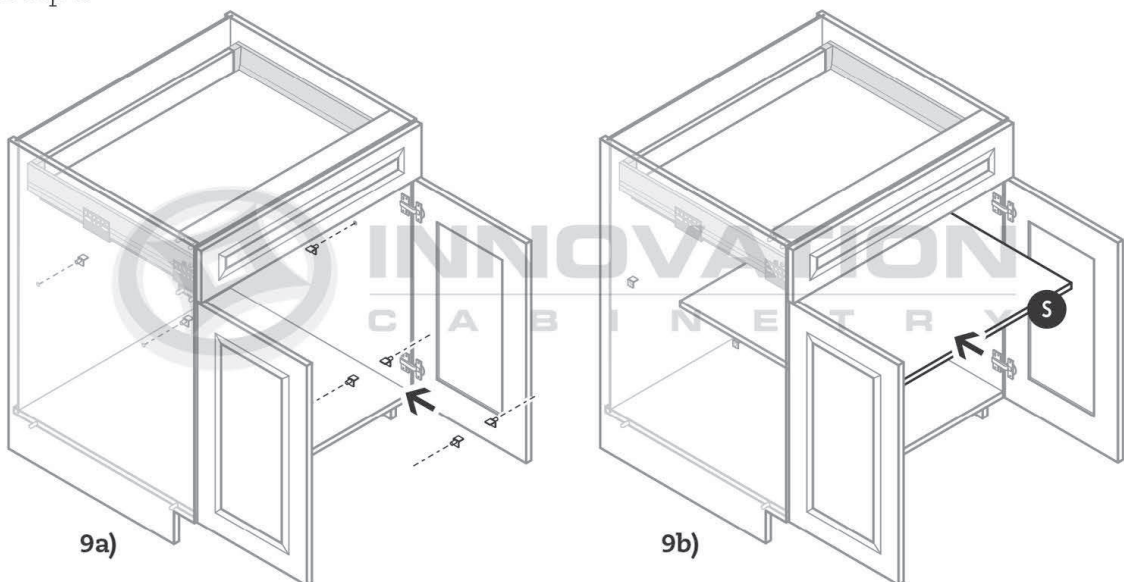

BASE CABINET

with Luxury Metal Box

MODEL#

- B09
- B12
- B15
- B18
- B21

Parts

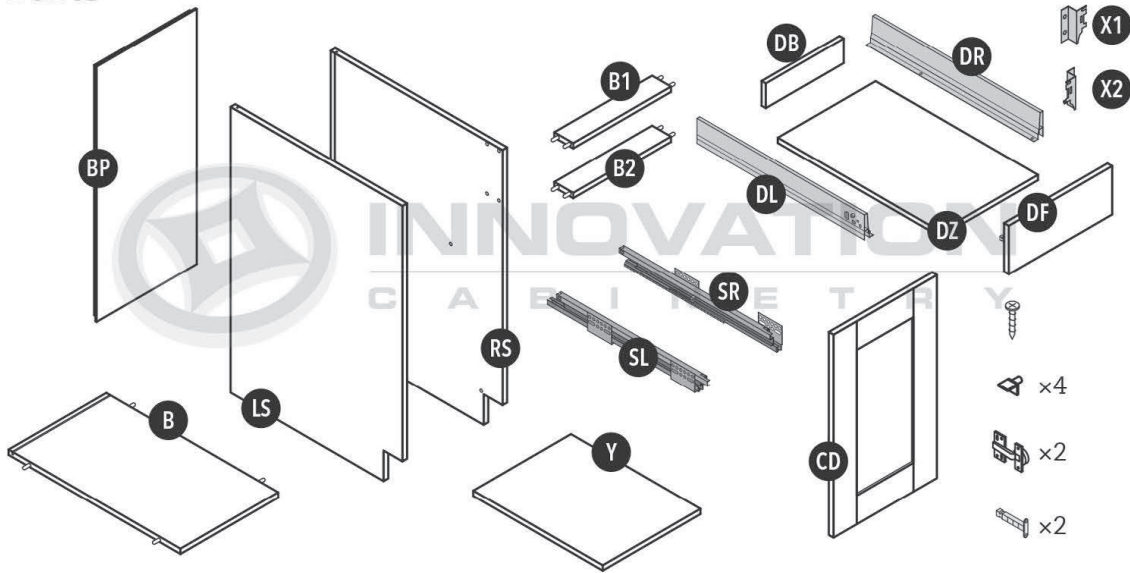

Step 1

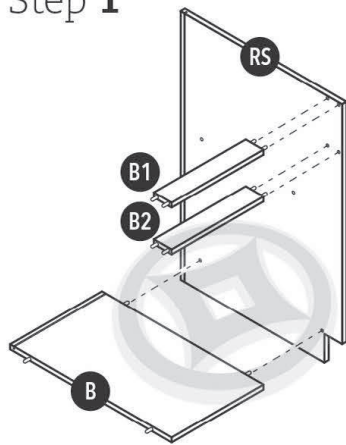

Step 2

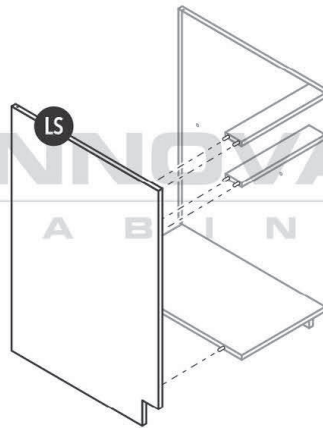

Step 3

+ = finish nail

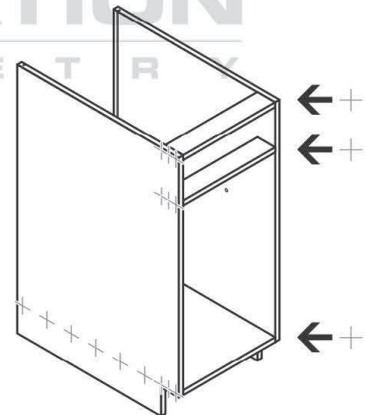

Step 4

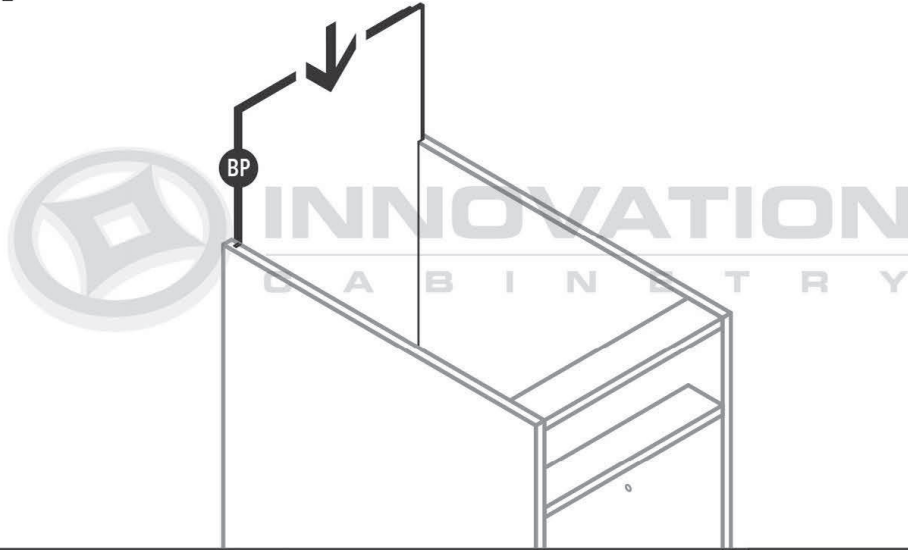

Step 5

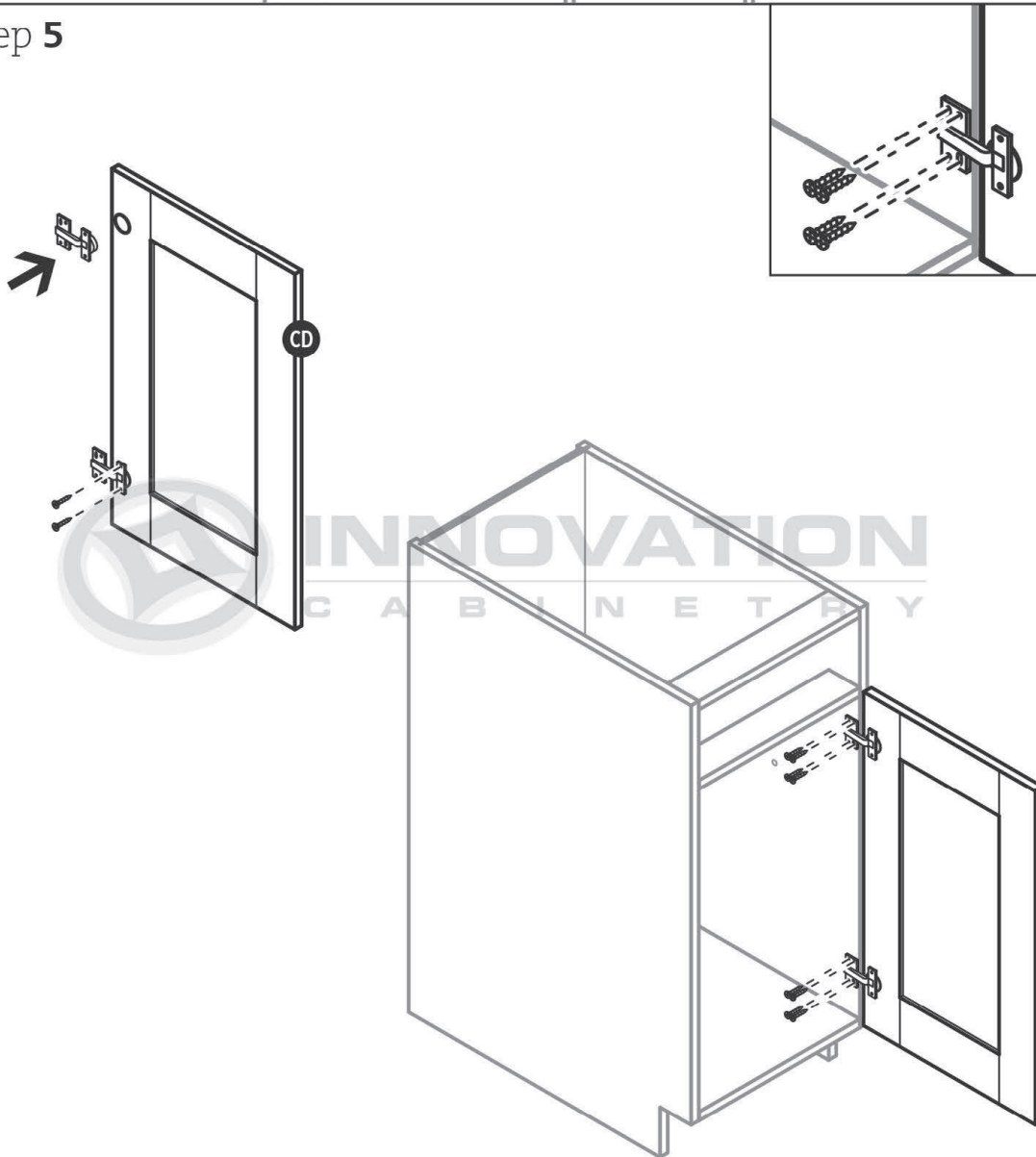

Step 6

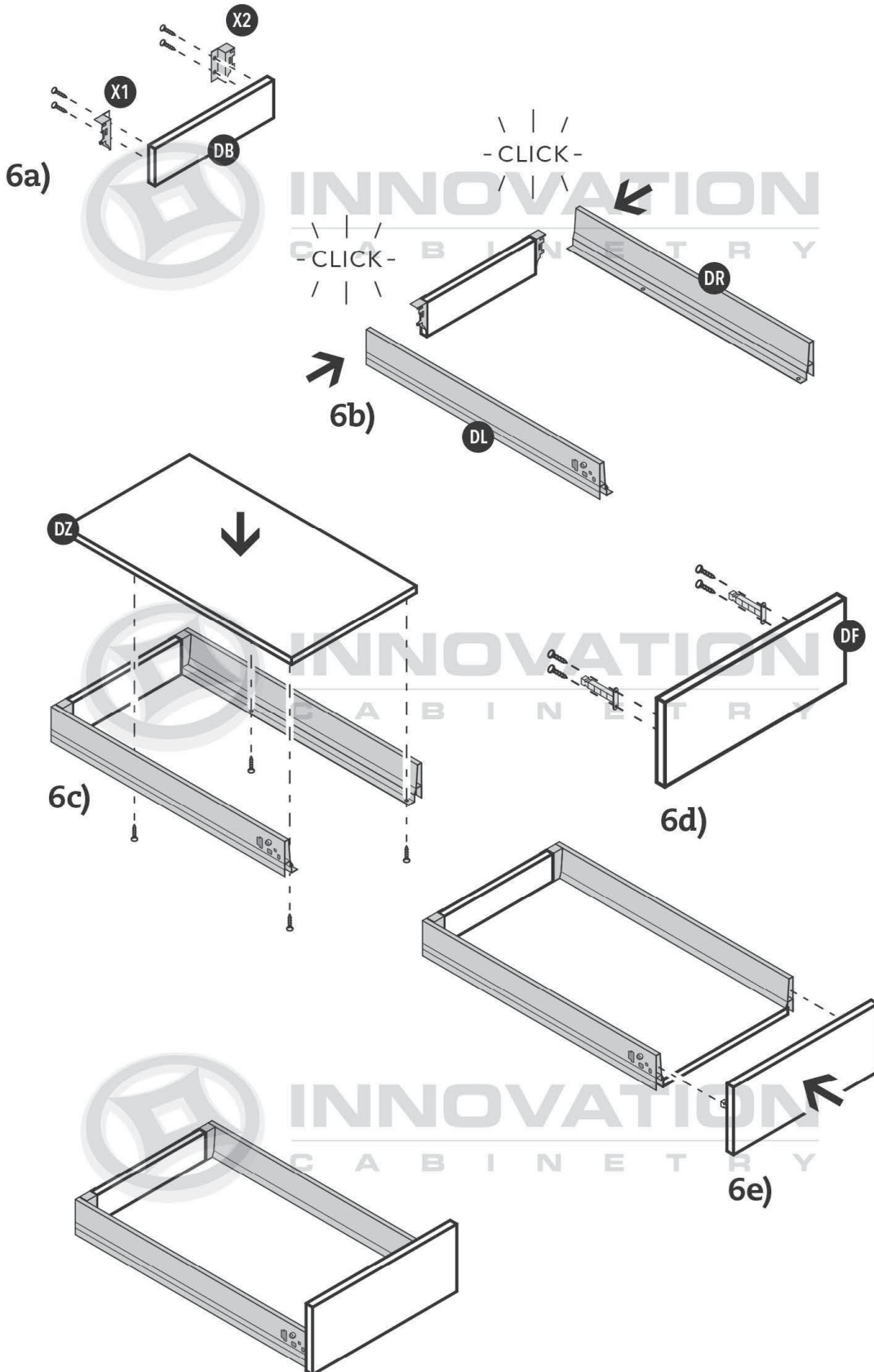

Step 7

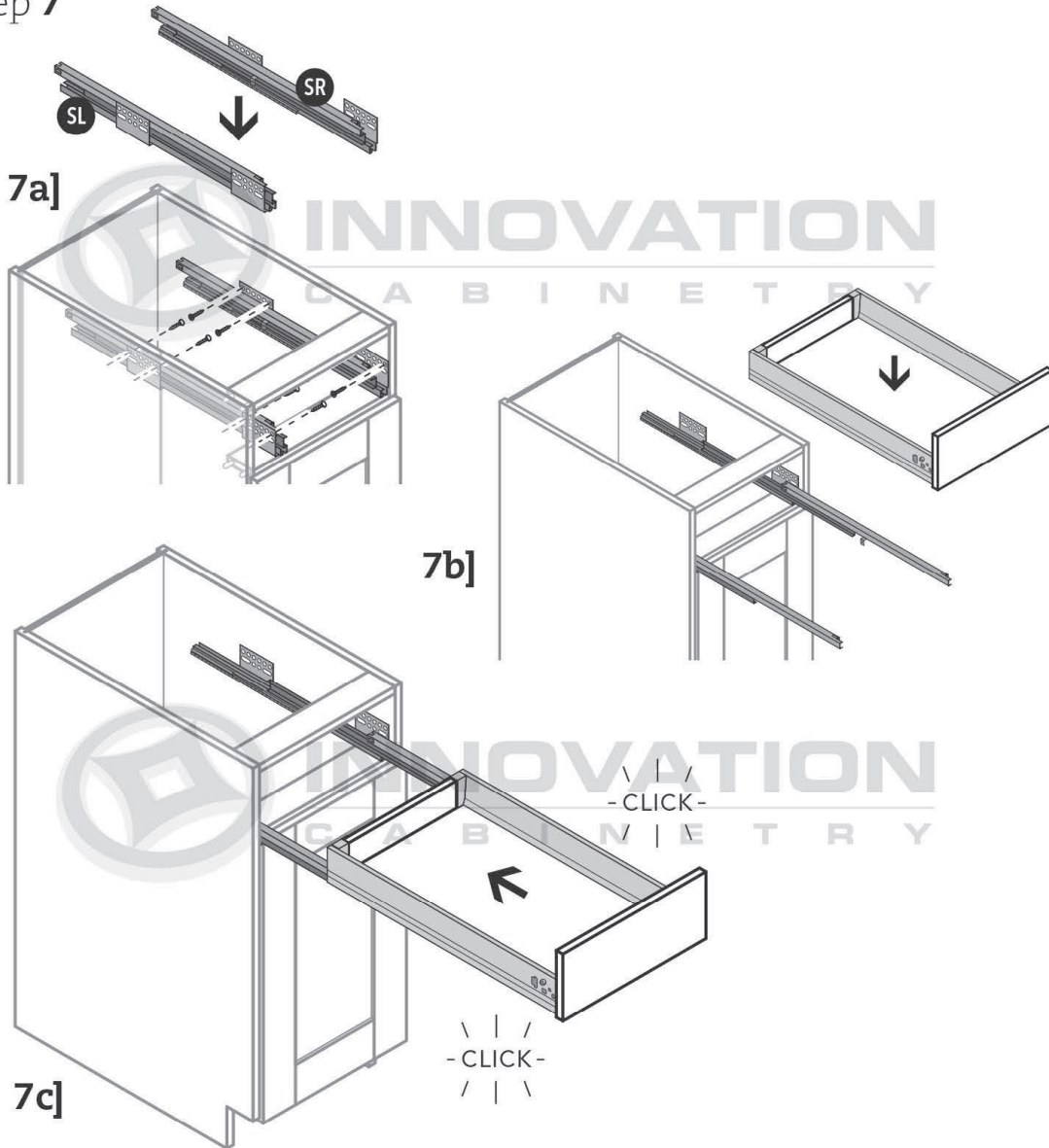

Step 8

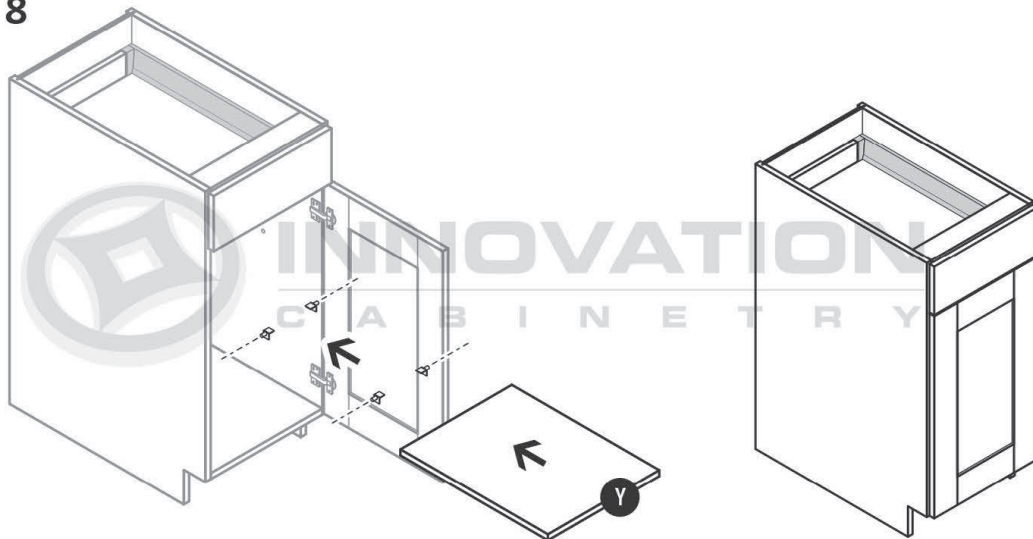

MODEL#
| BDC36

BASE DIAGONAL CORNER CABINET

Product Specifications

Parts

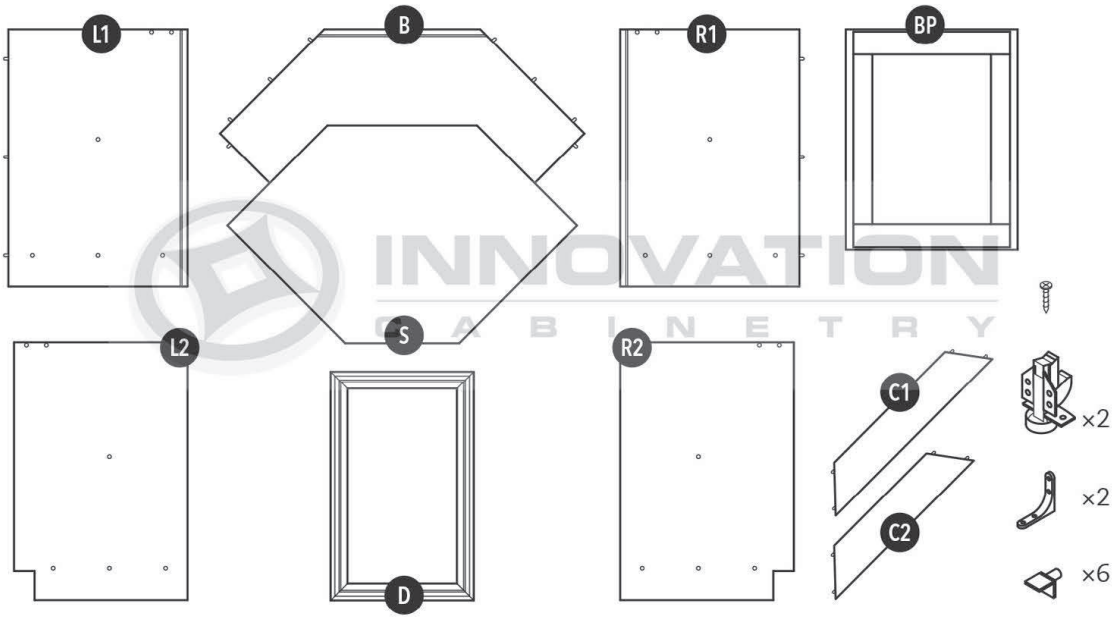

Step 1

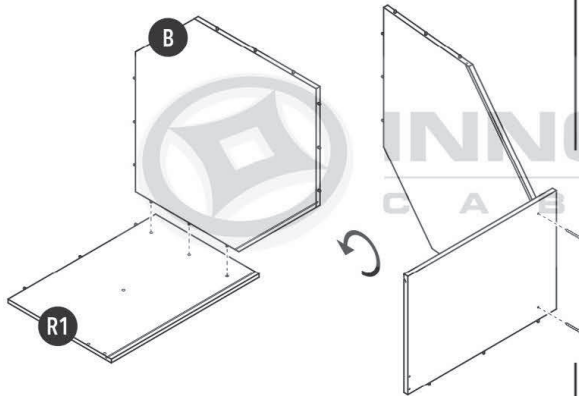

Step 2a

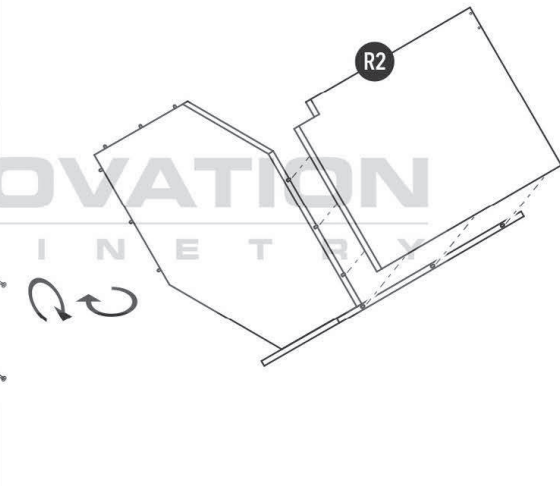

Step 2b

+ = finish nail

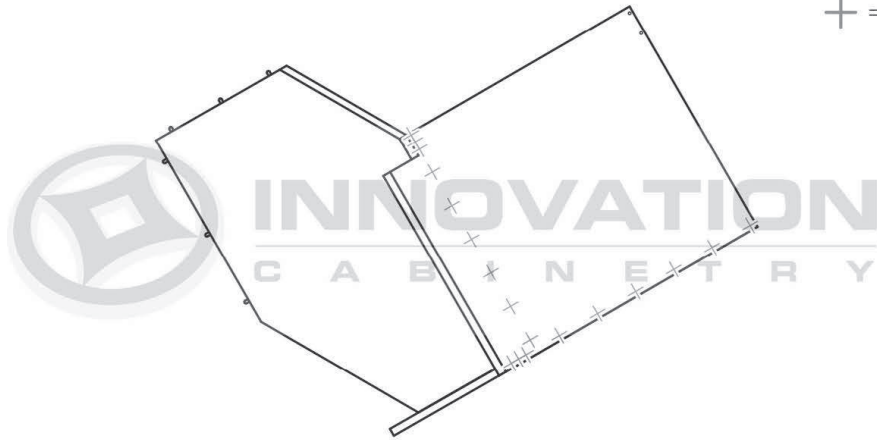

Step 3

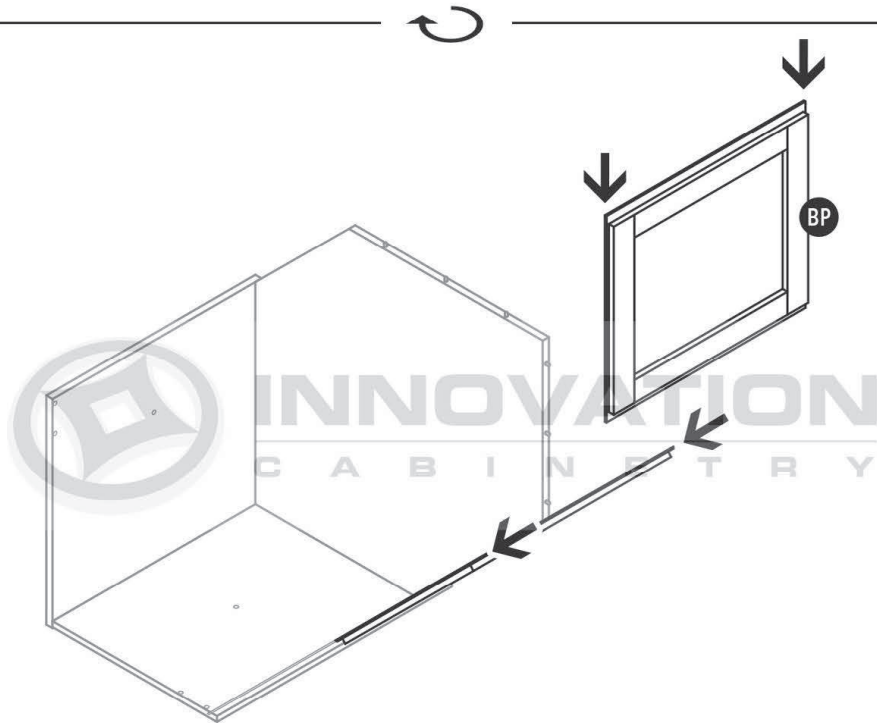

Step 4

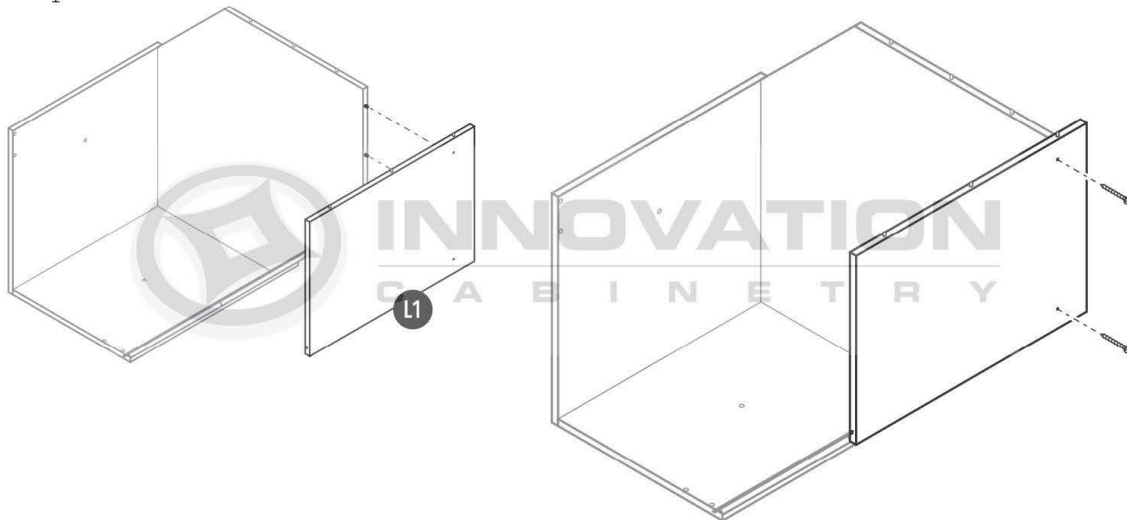

Step 5

+ = finish nail

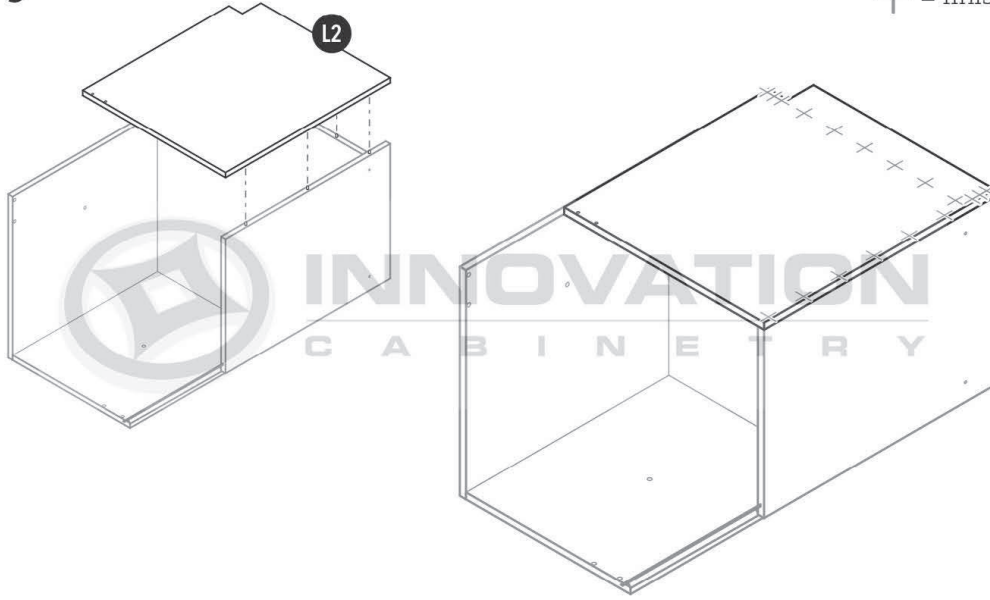

Step 6a

Step 6b

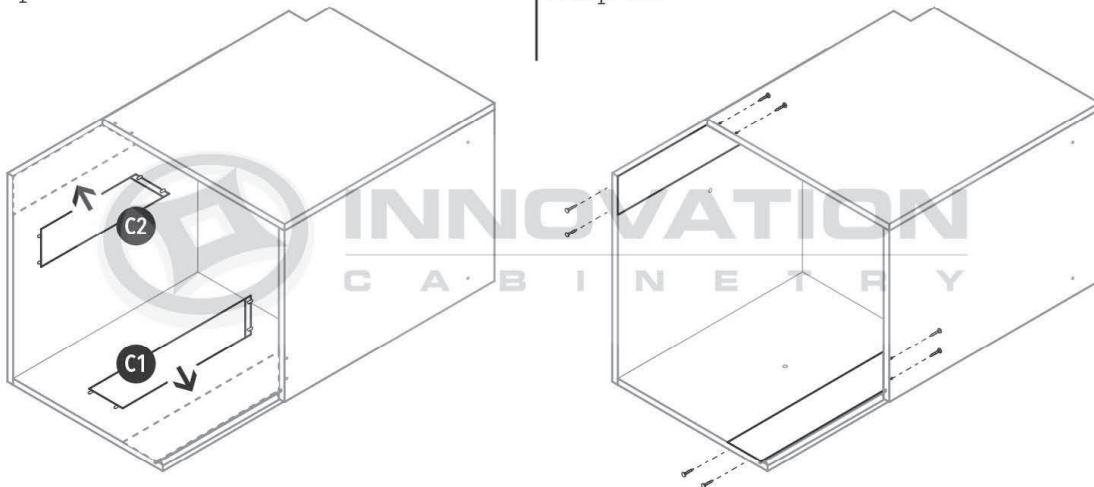

Step 7

Step 8

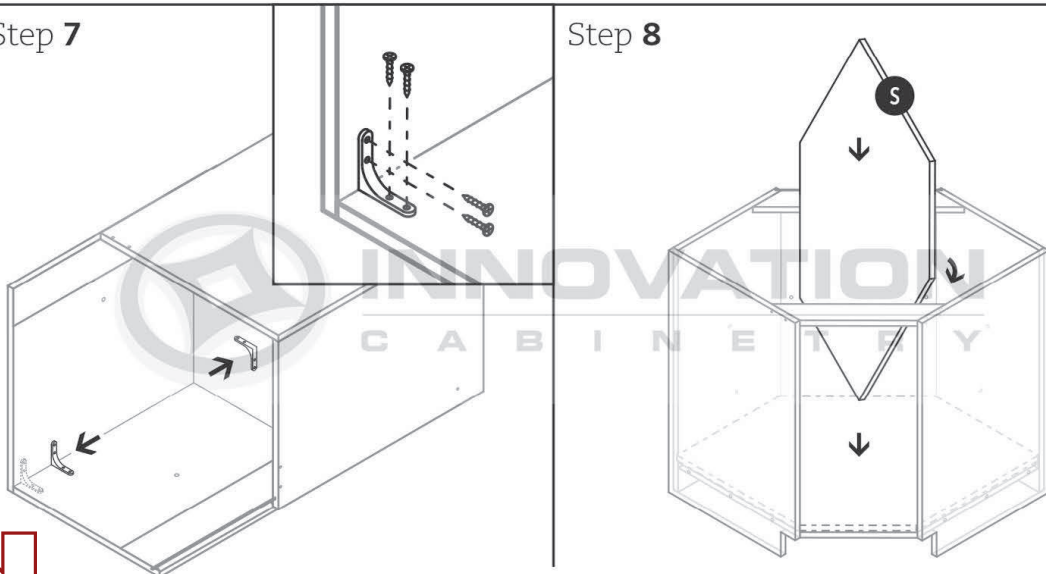

Step 8

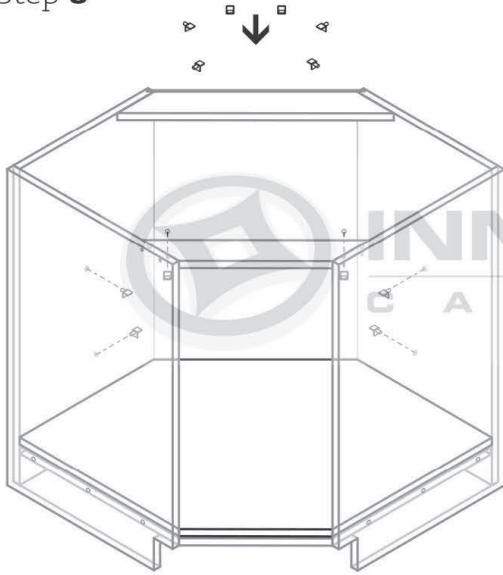

Step 9

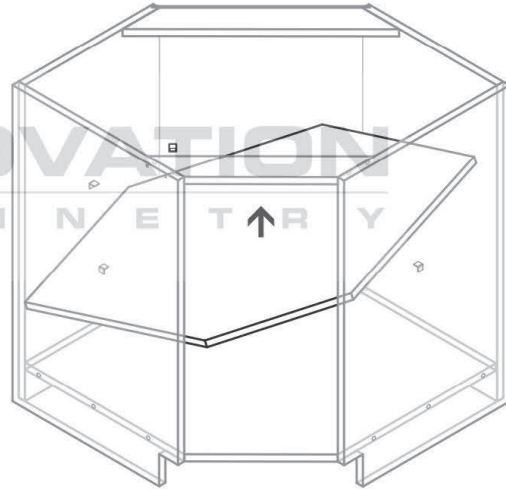

Step 10

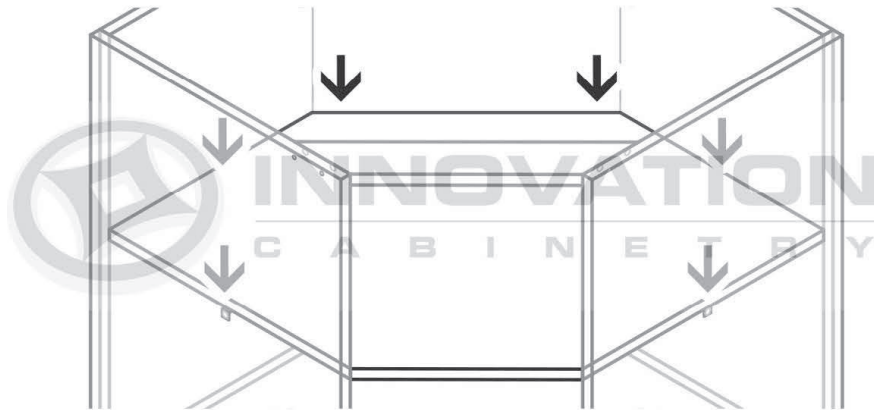

Step 11

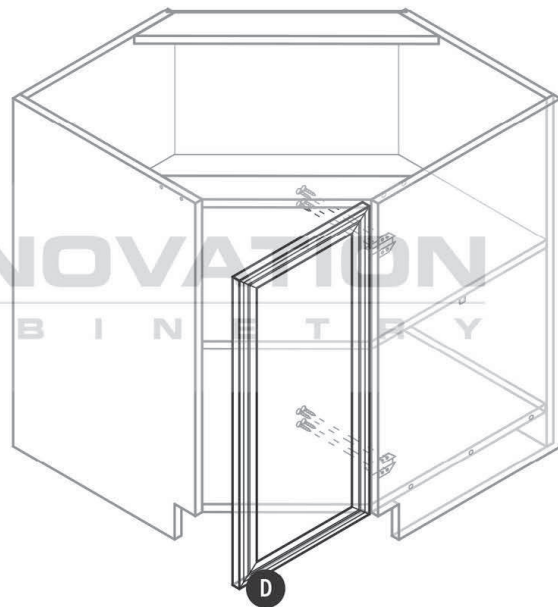
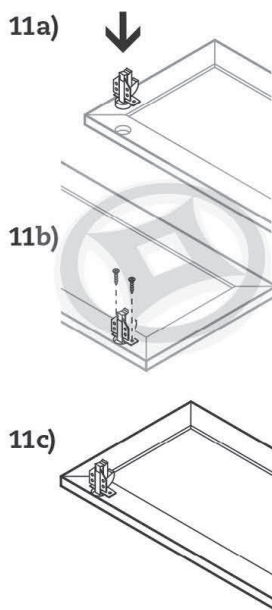

BASE END ANGLE CABINET

MODEL#

BEA12L
BEA12R

Product Specifications

Parts

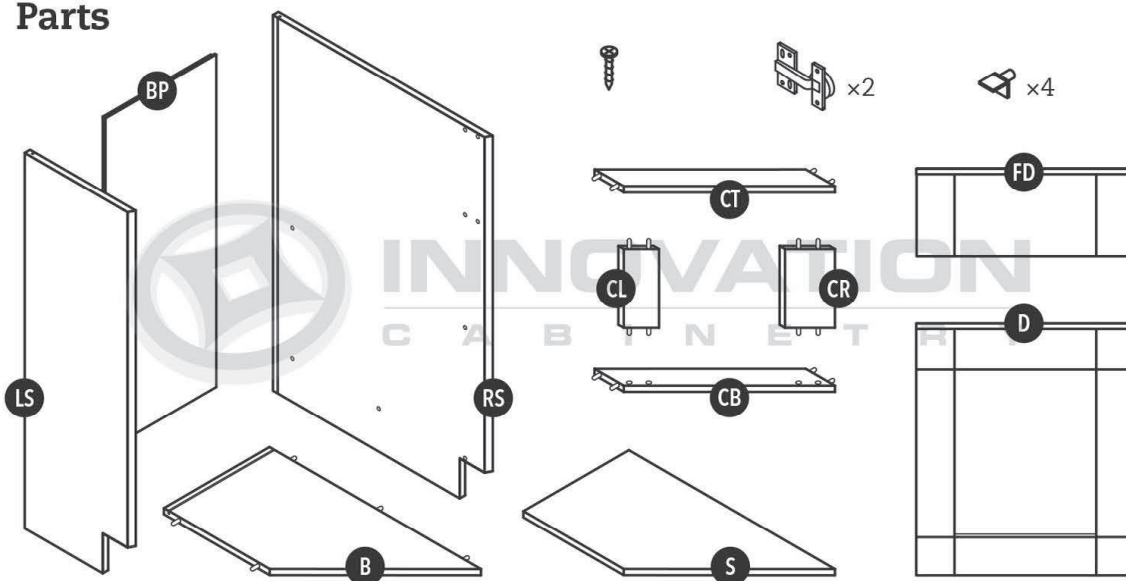

Step 1

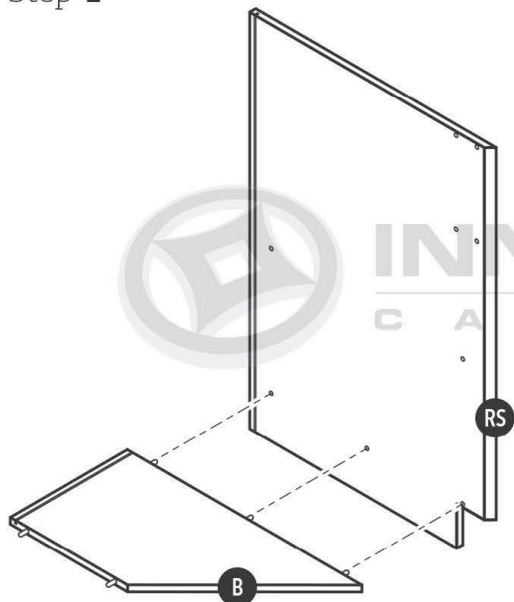

Step 2

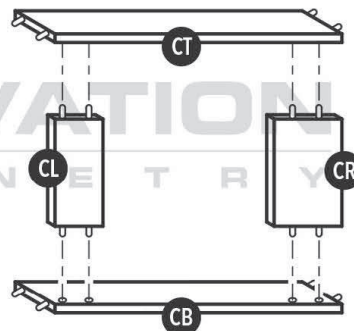

Step 3

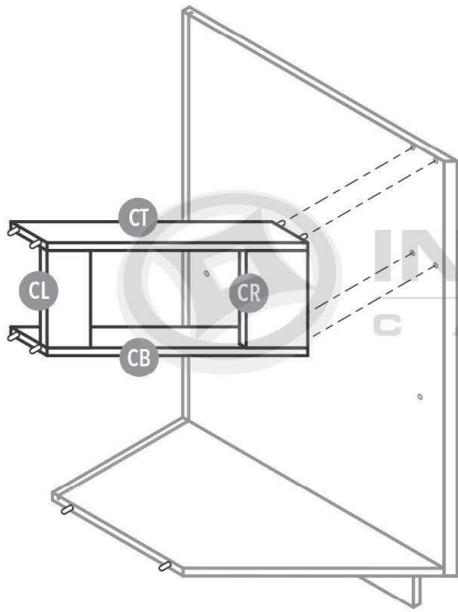

Step 4

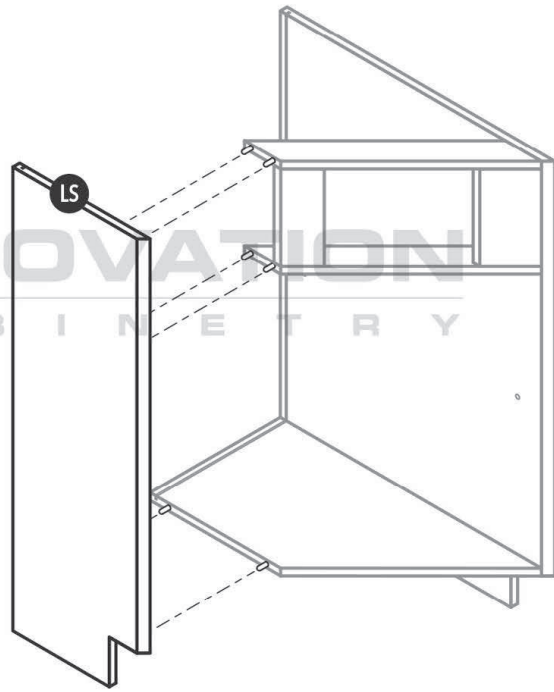

Step 5

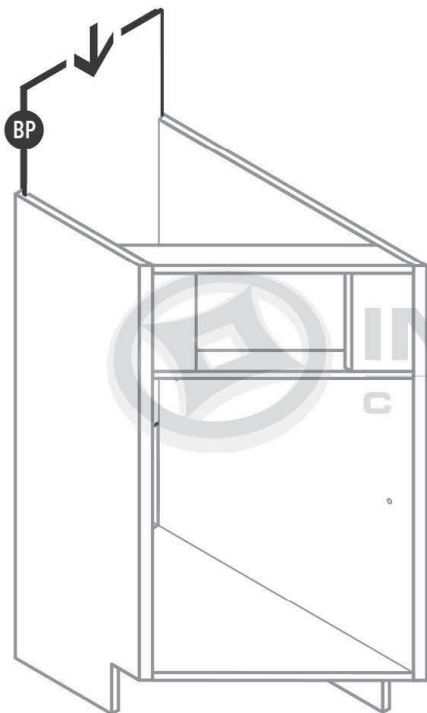

Step 6

+ = finish nail

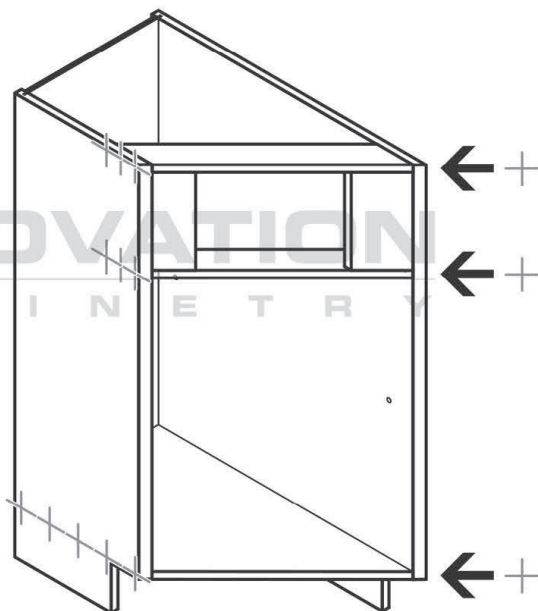

Step 7

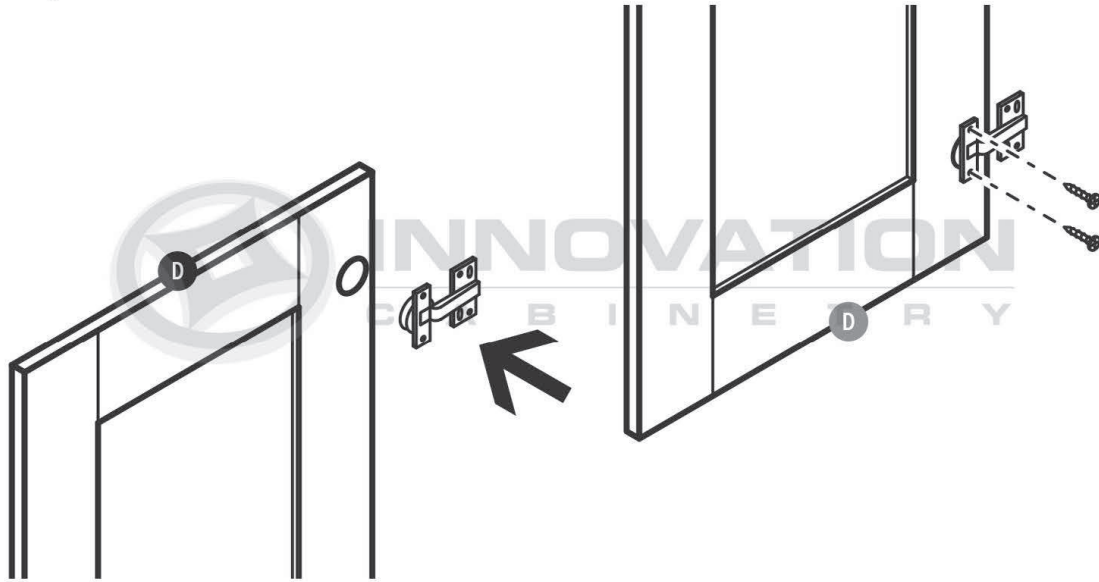

Step 8

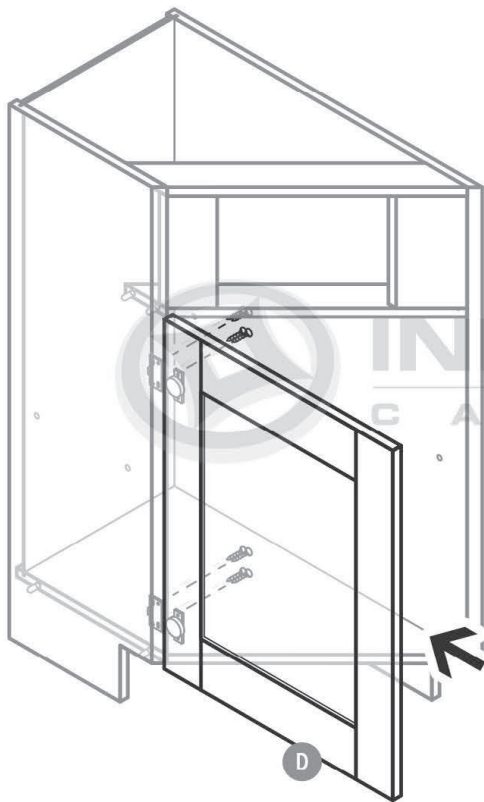

Step 9

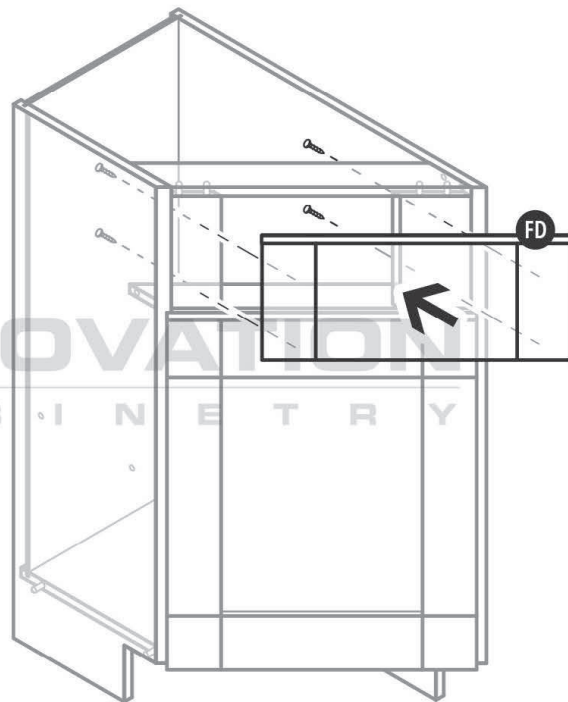

Step 10

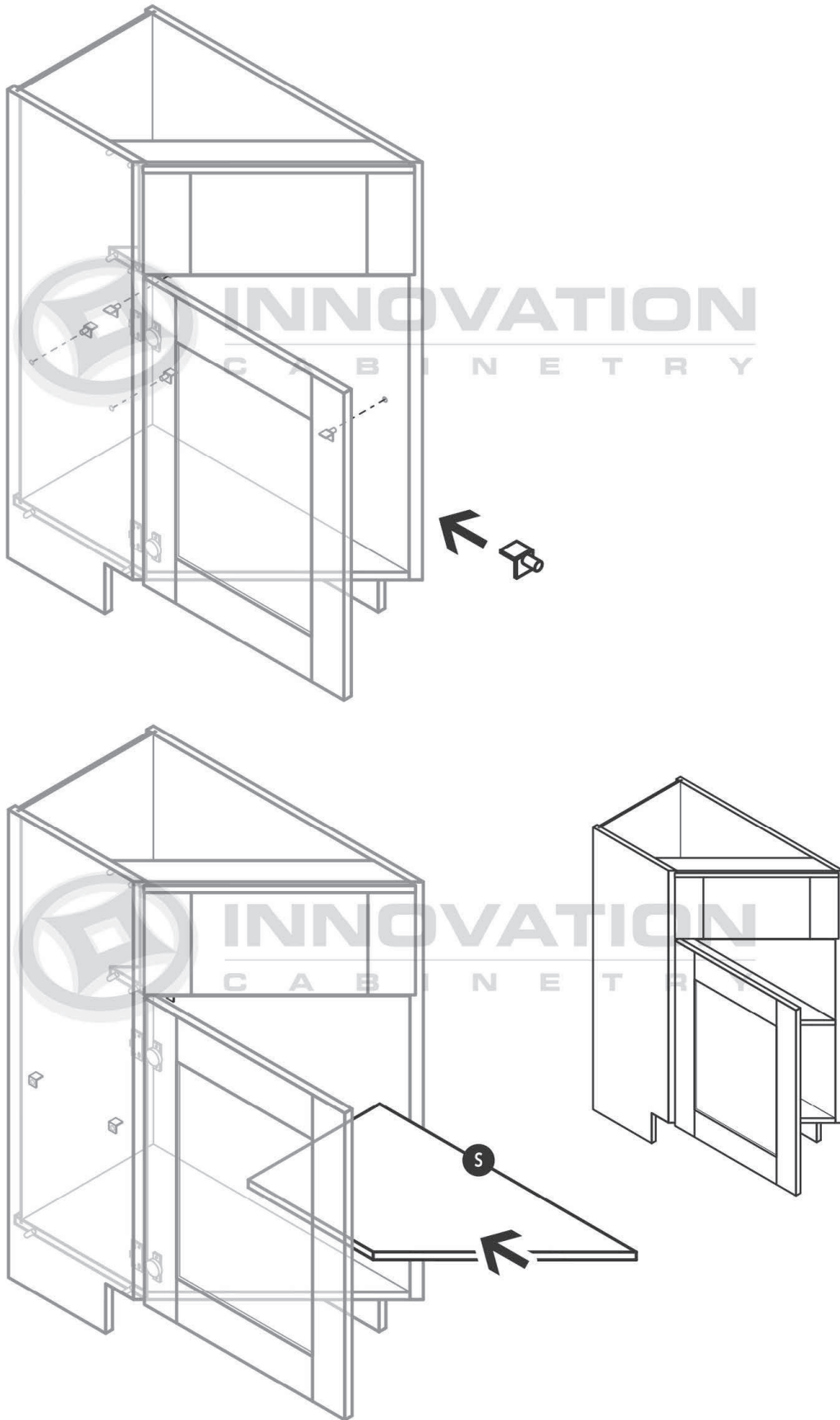

MODEL#
| BLS33-36

BASE LAZY SUSAN CABINET ASSEMBLY

Product Specifications

Parts

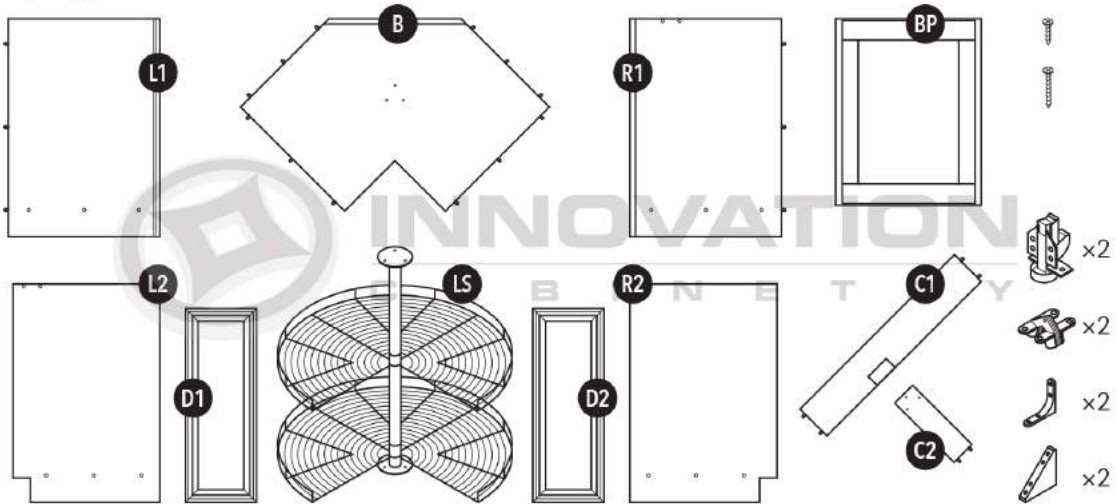

Step 1

Step 2a

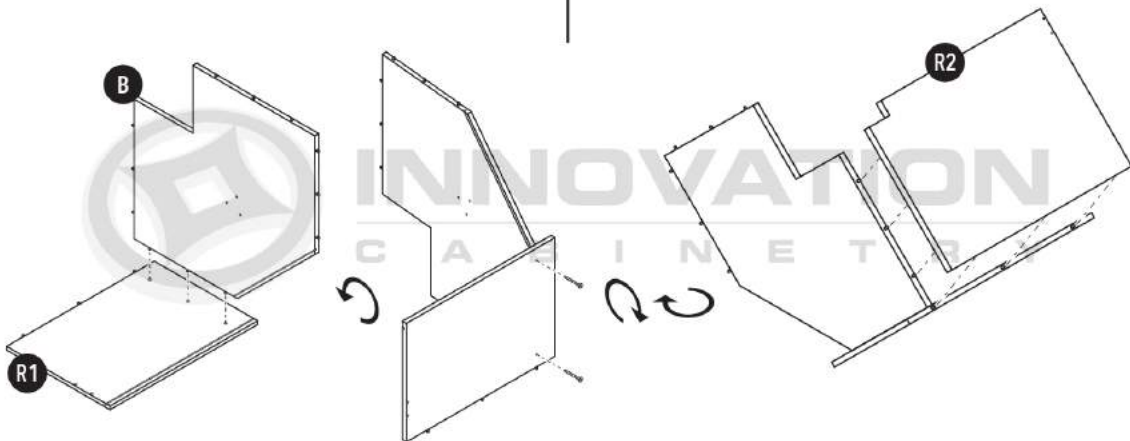

Step 2b

+ = finish nail

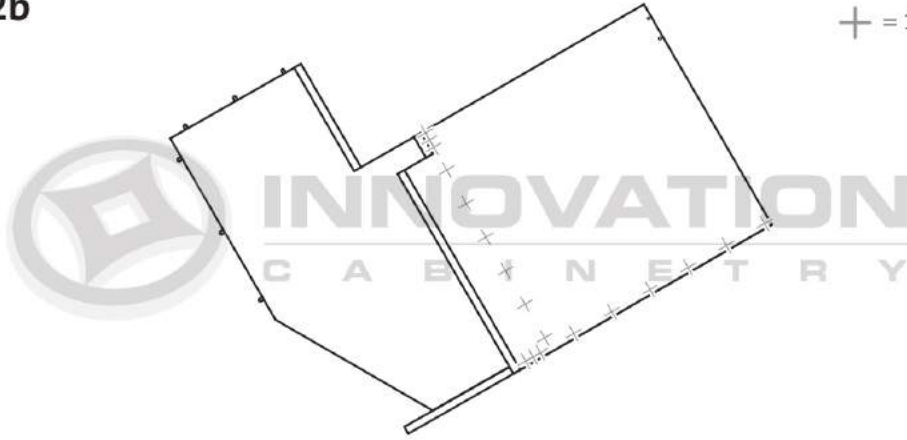

Step 3

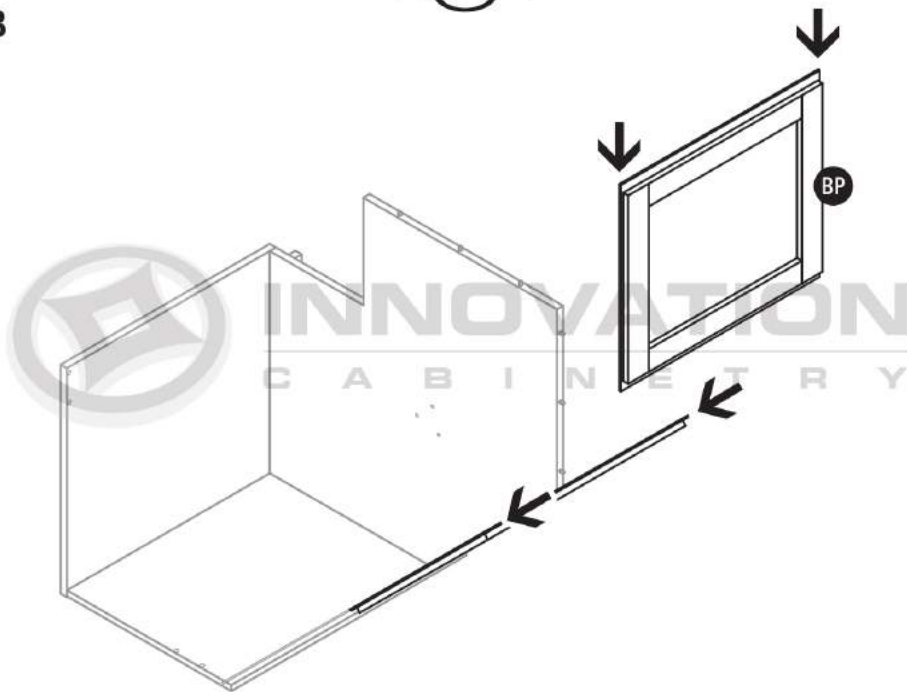

Step 4

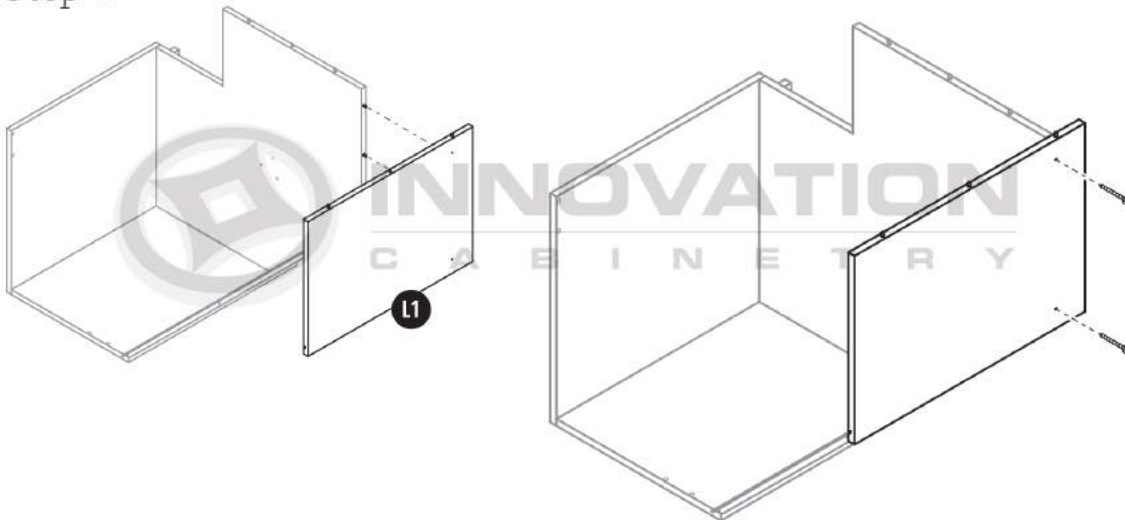

Step 5

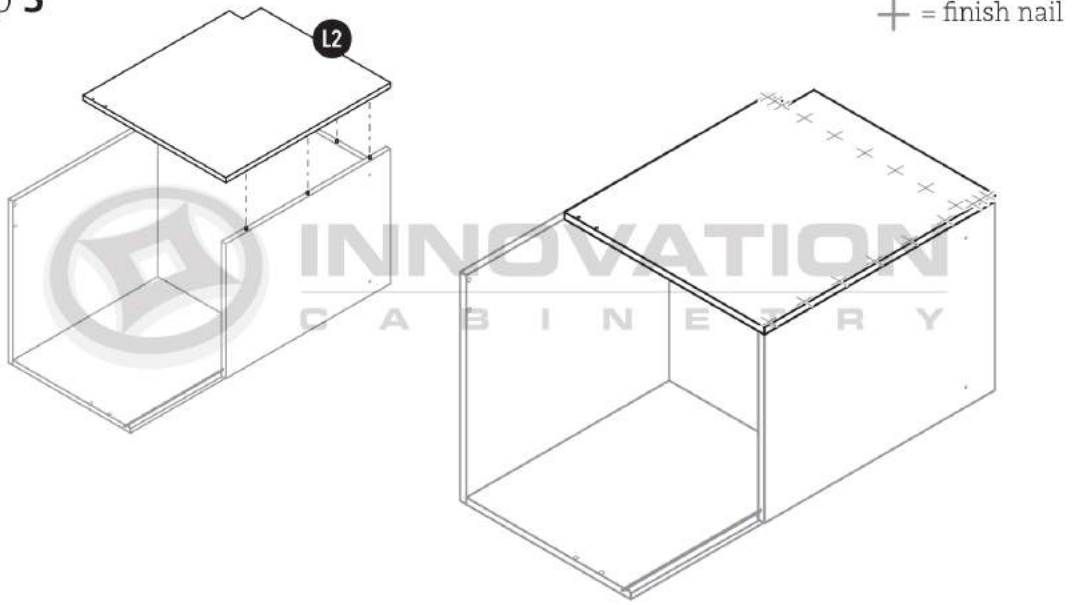

Step 6

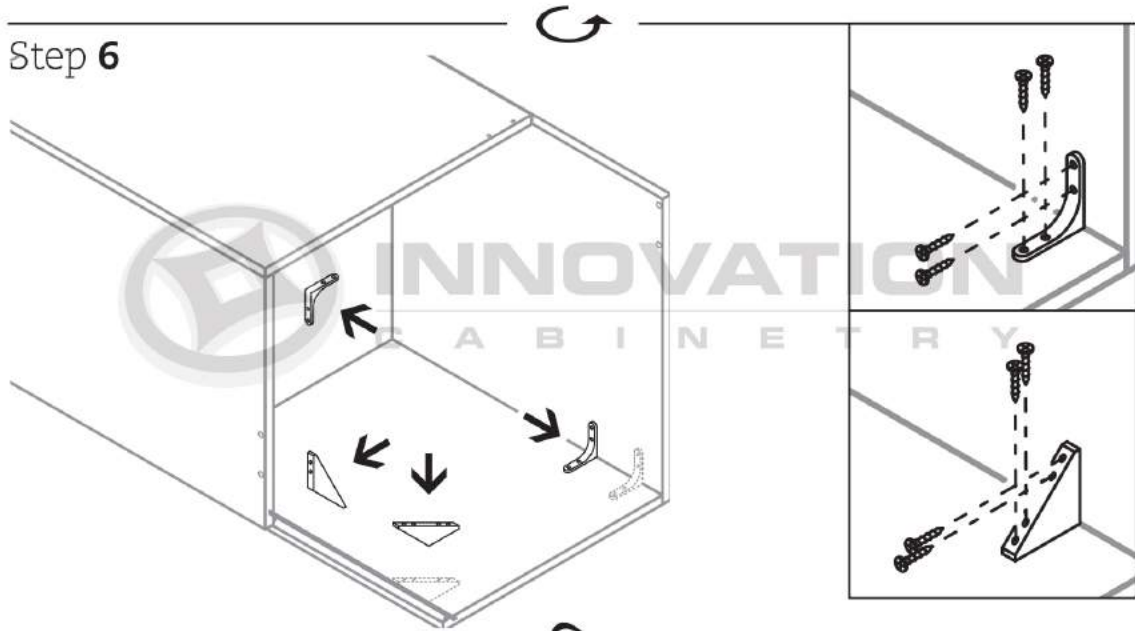

Step 7

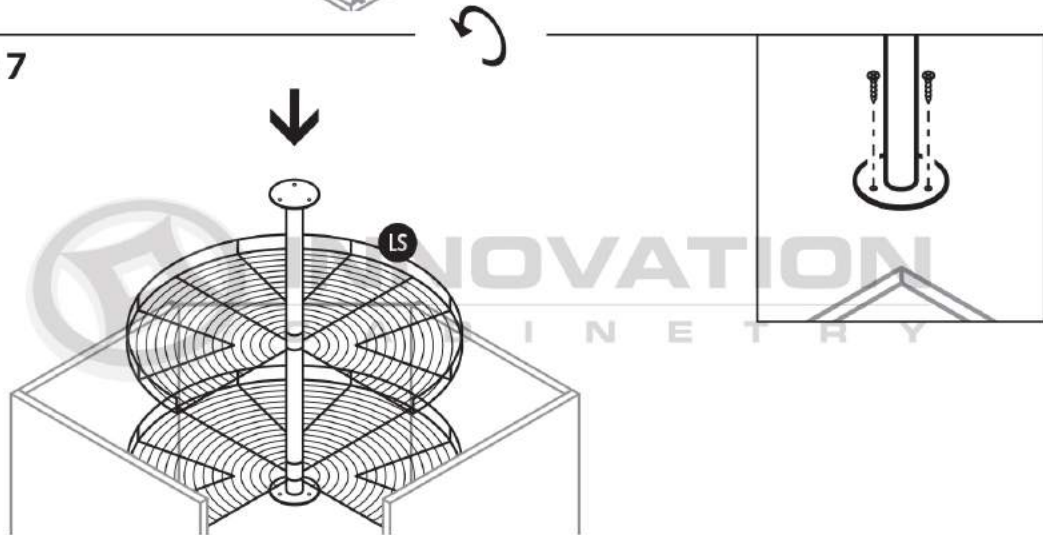

Step 8

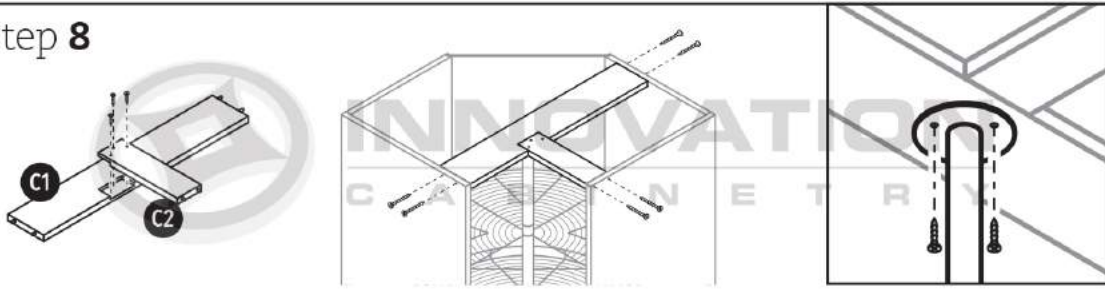

Step 9

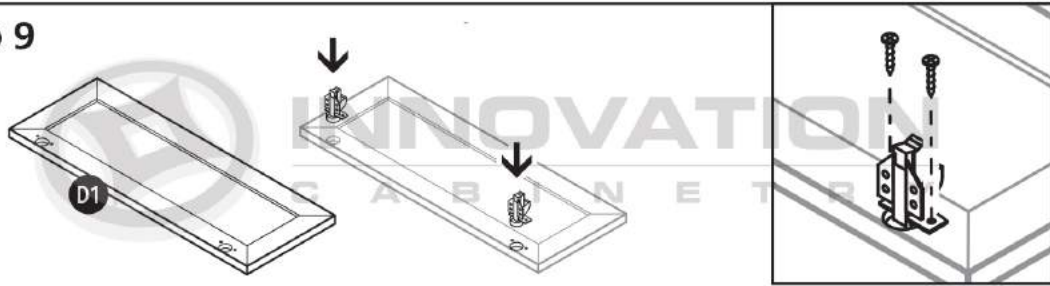

Step 10

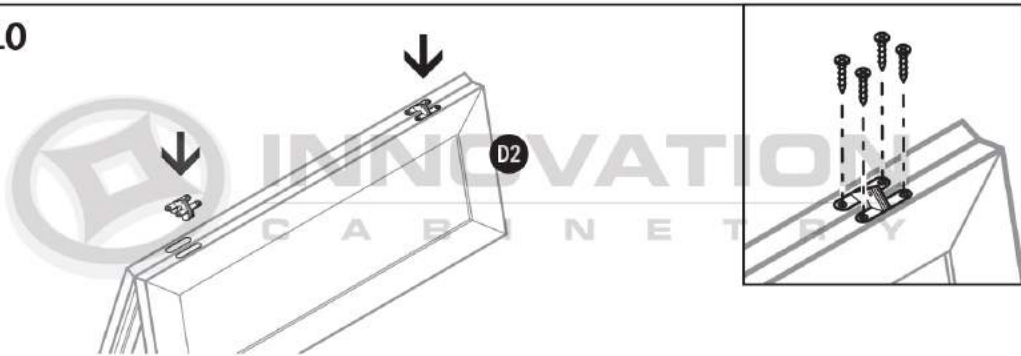

Step 11

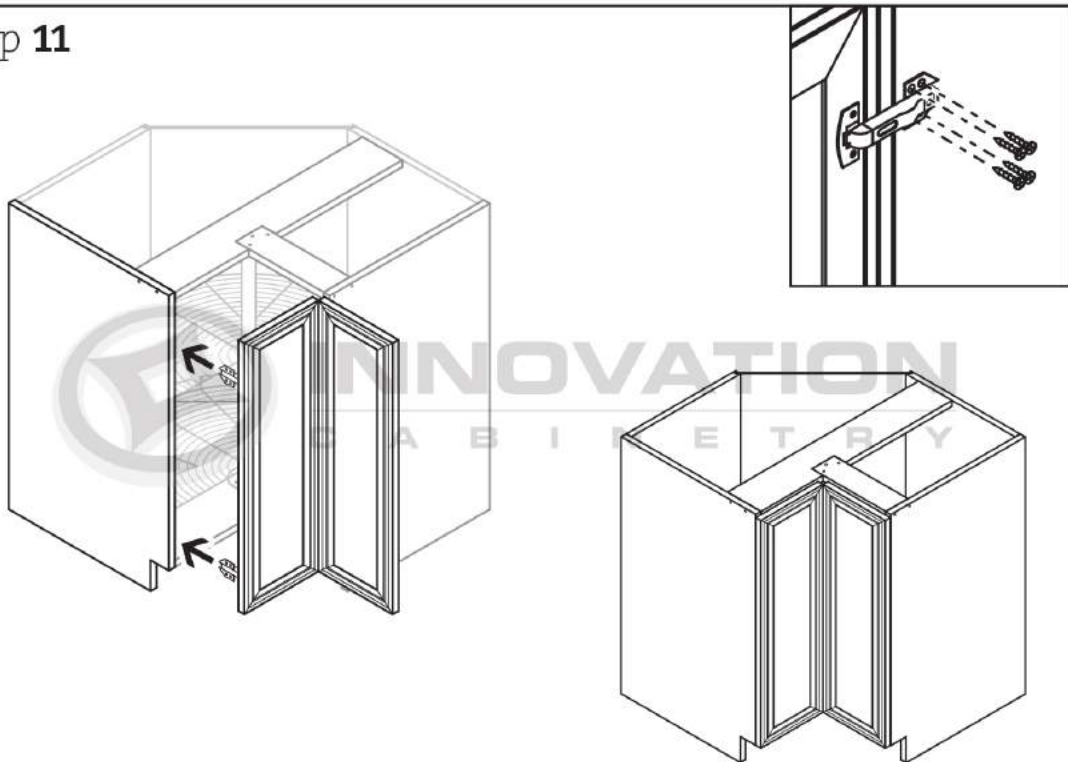

MODEL#
| BSR09

BASE SPICE RACK

Product Specifications

Parts

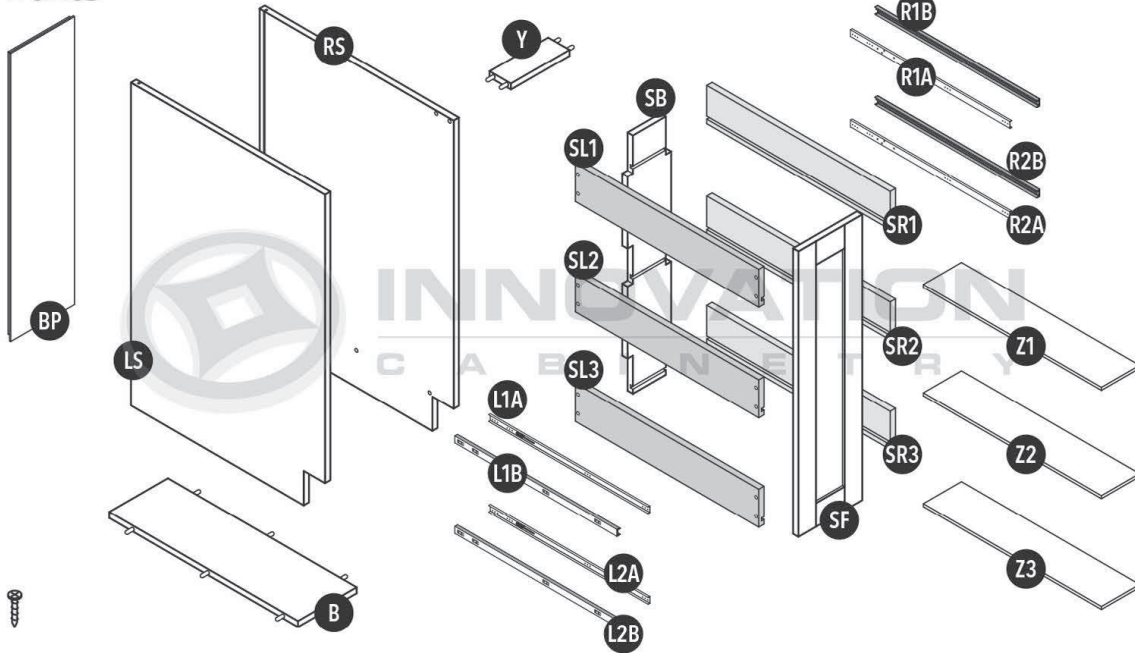

Step 1

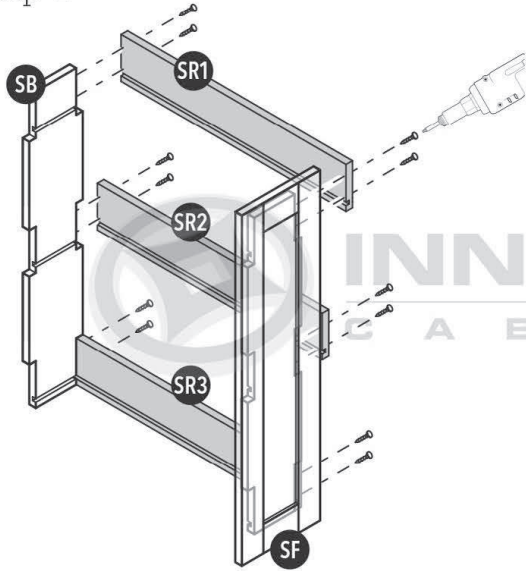

Step 2

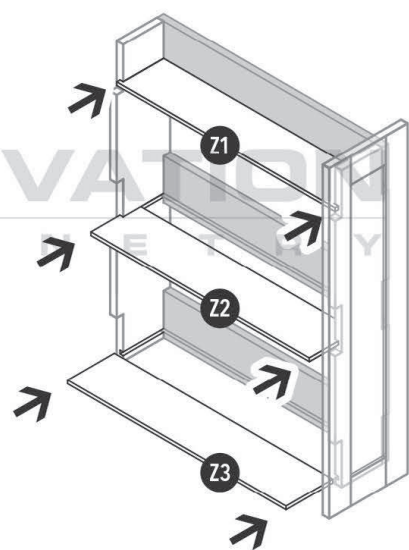

Step 3

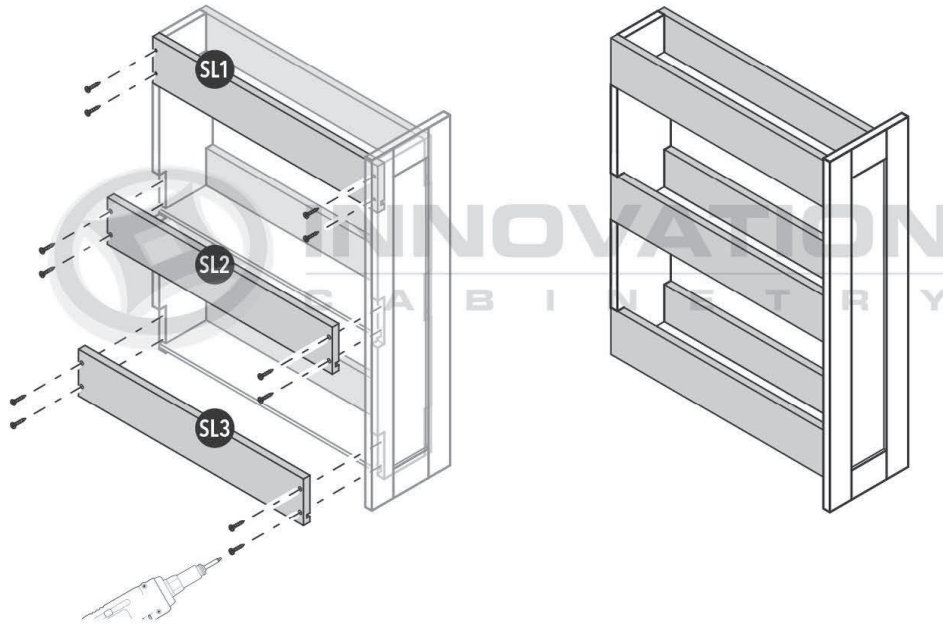

Step 4

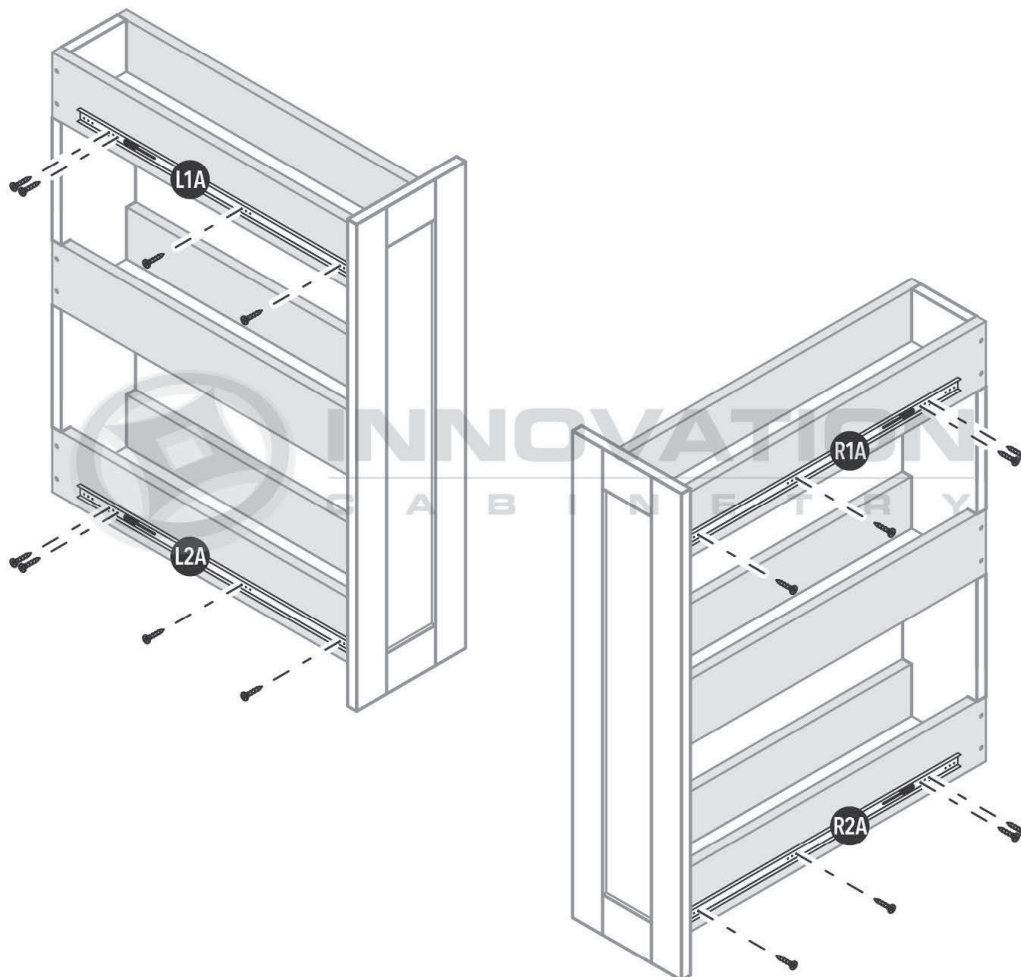

Step 5

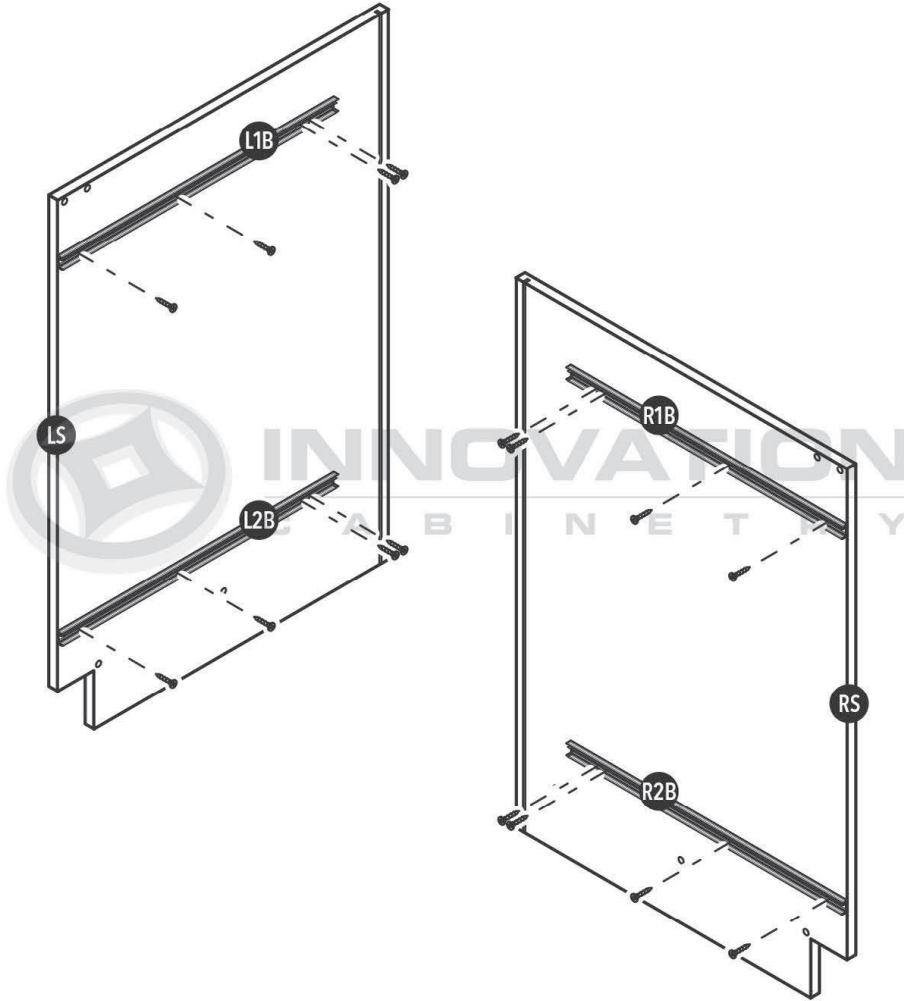

Step 6

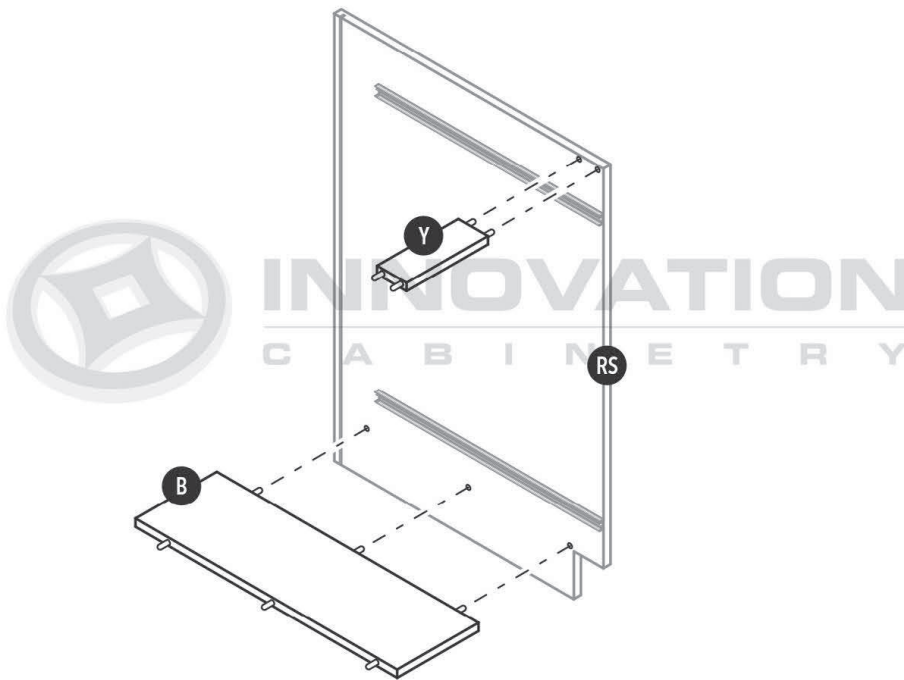

Step 7

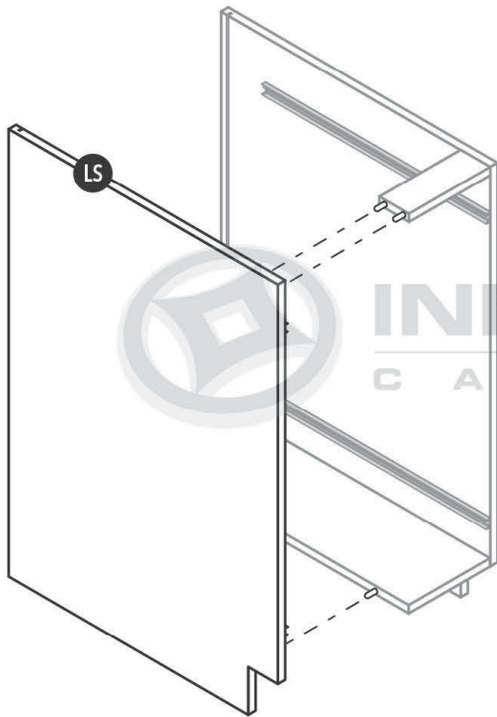

Step 8

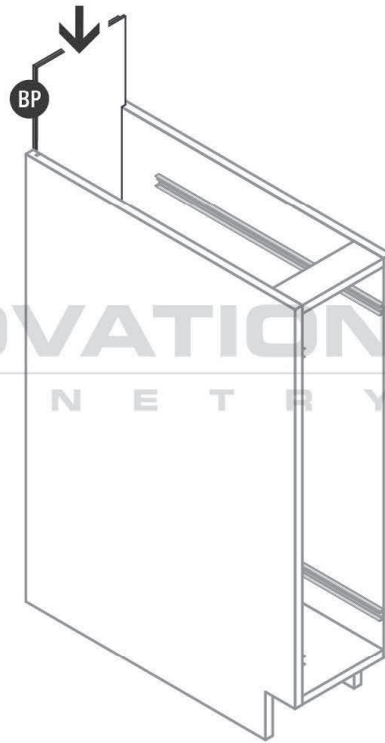

Step 9

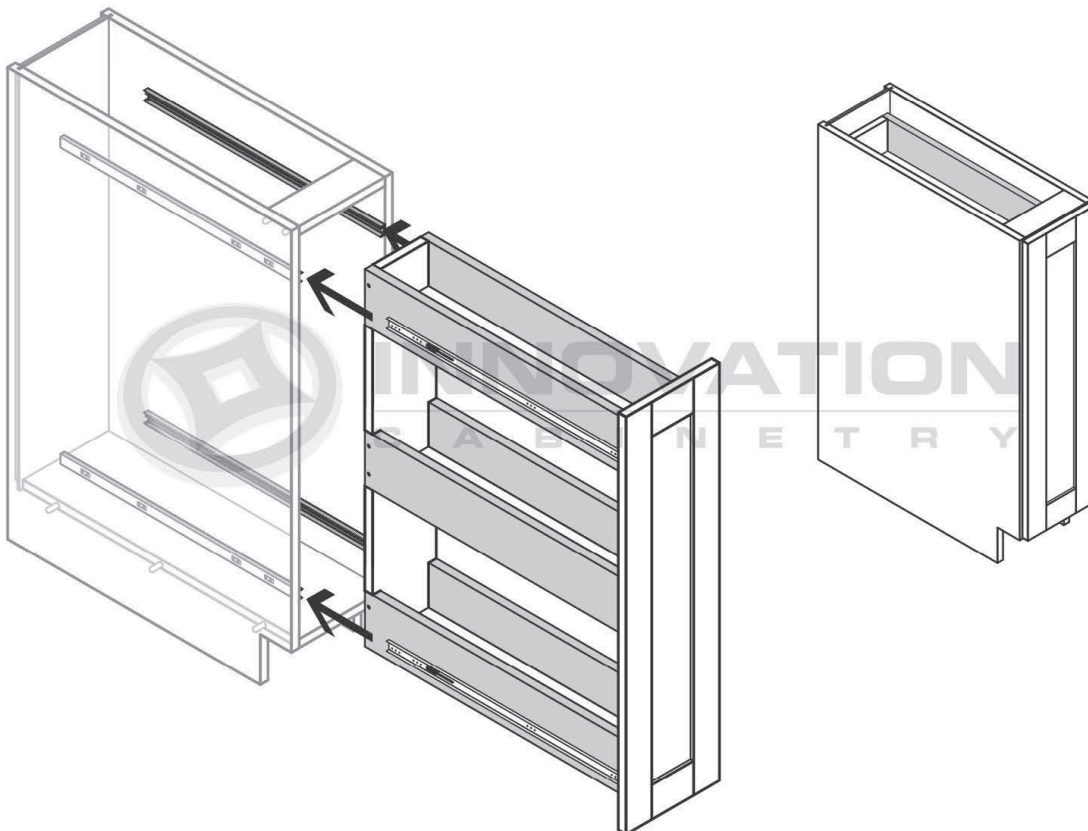

MODEL#
| BWBK18

BASE WASTE BASKET CABINET

Product Specifications

Parts

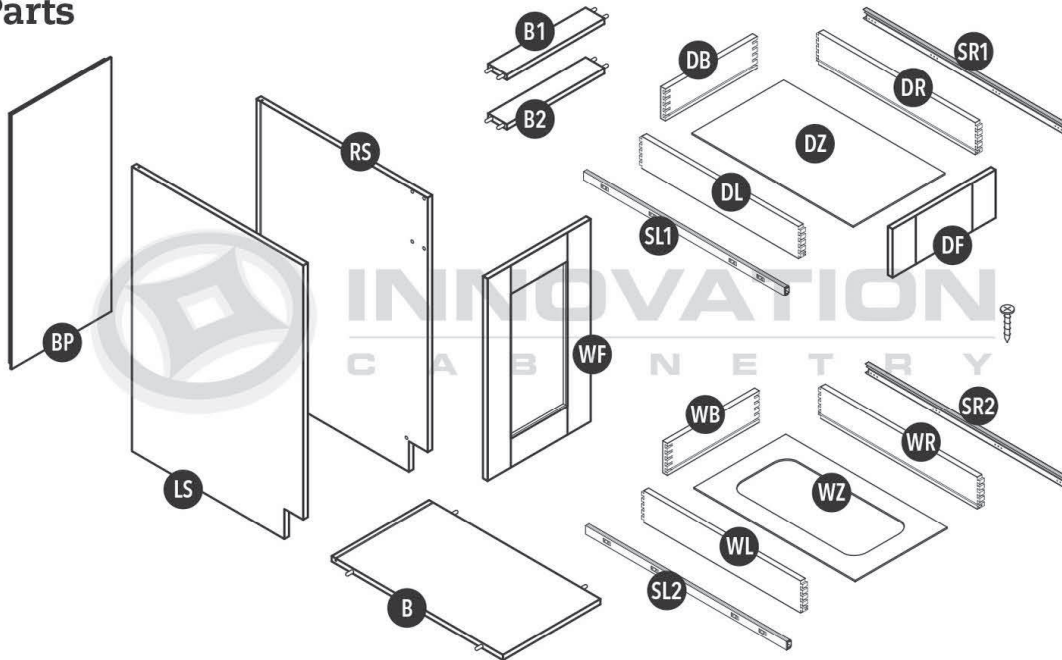

Step 1

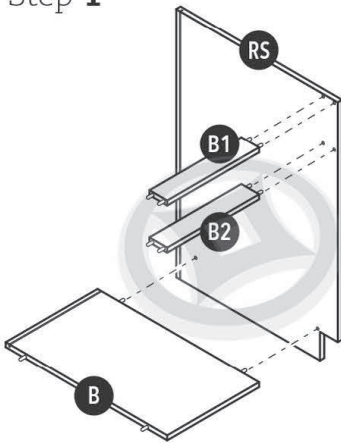

Step 2

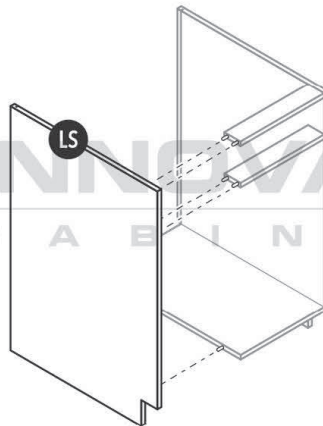

Step 3

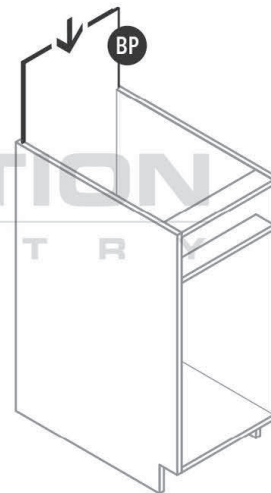

Step 4

+ = finish nail

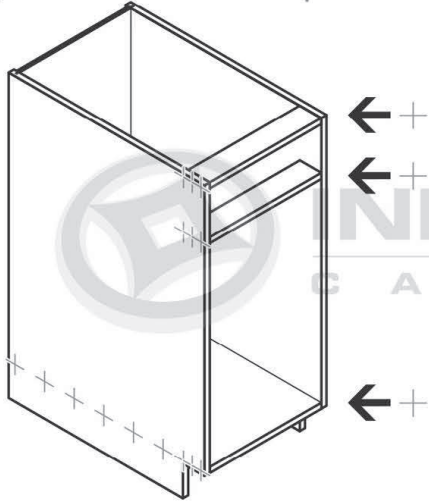

Step 5



Step 6

6a]

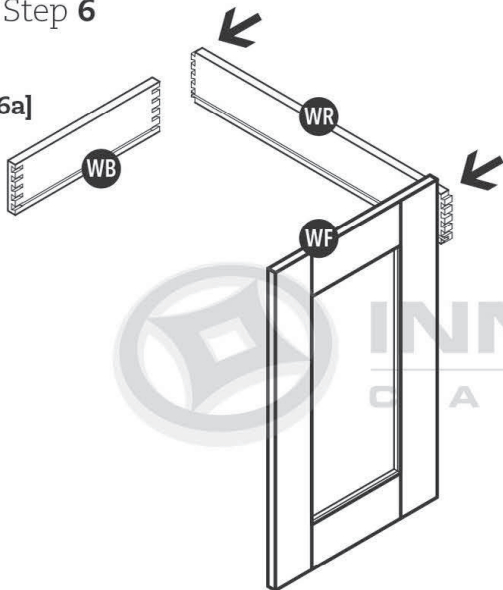

6b]

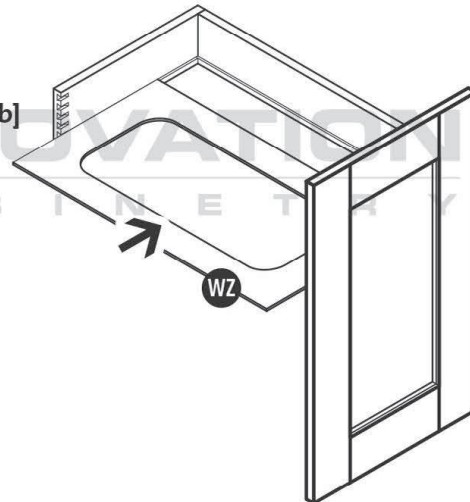

6c]

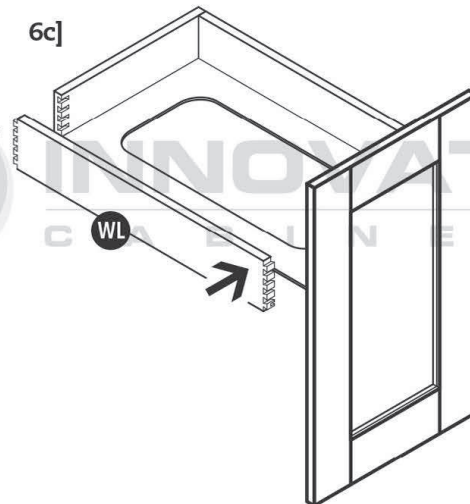

Step 7

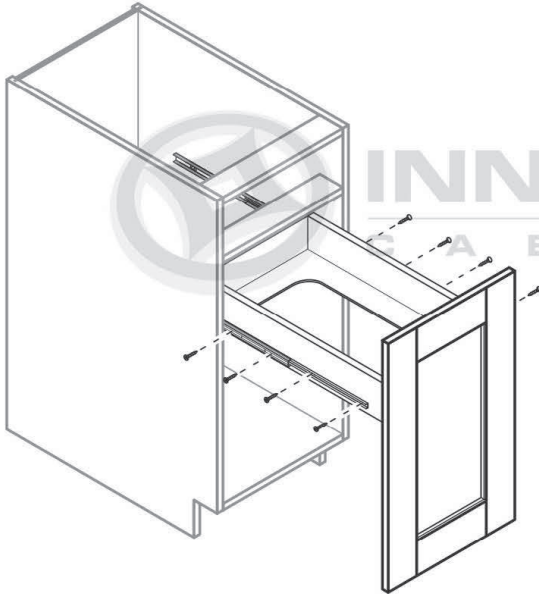

Step 9

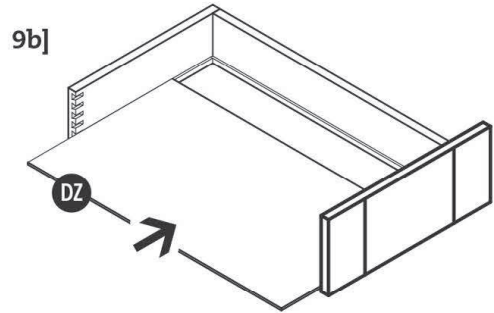
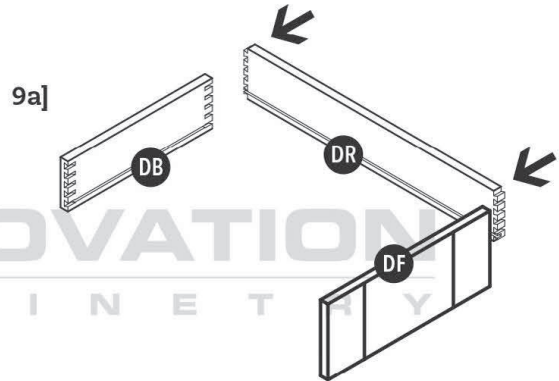

Step 8

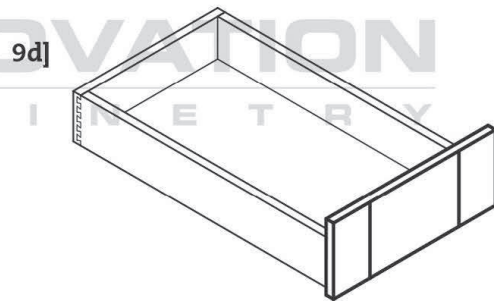
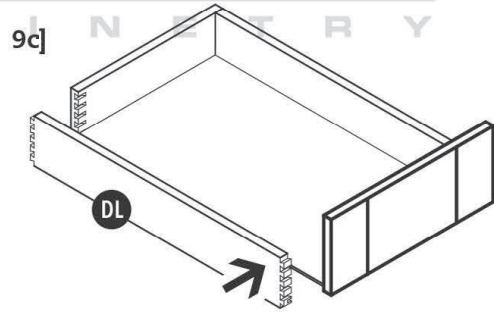
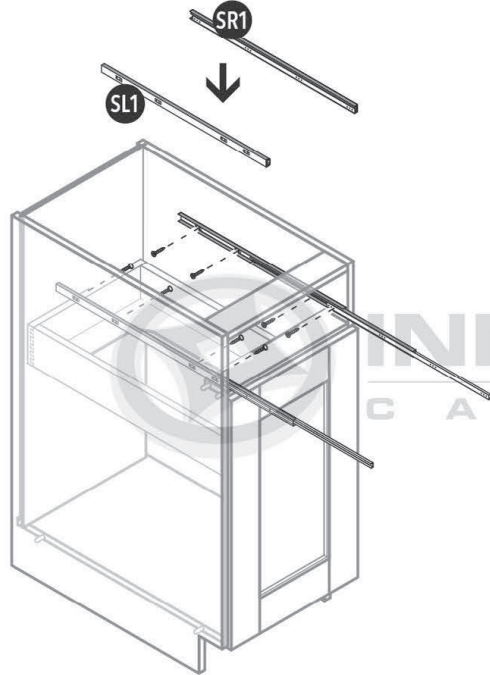

Step 10

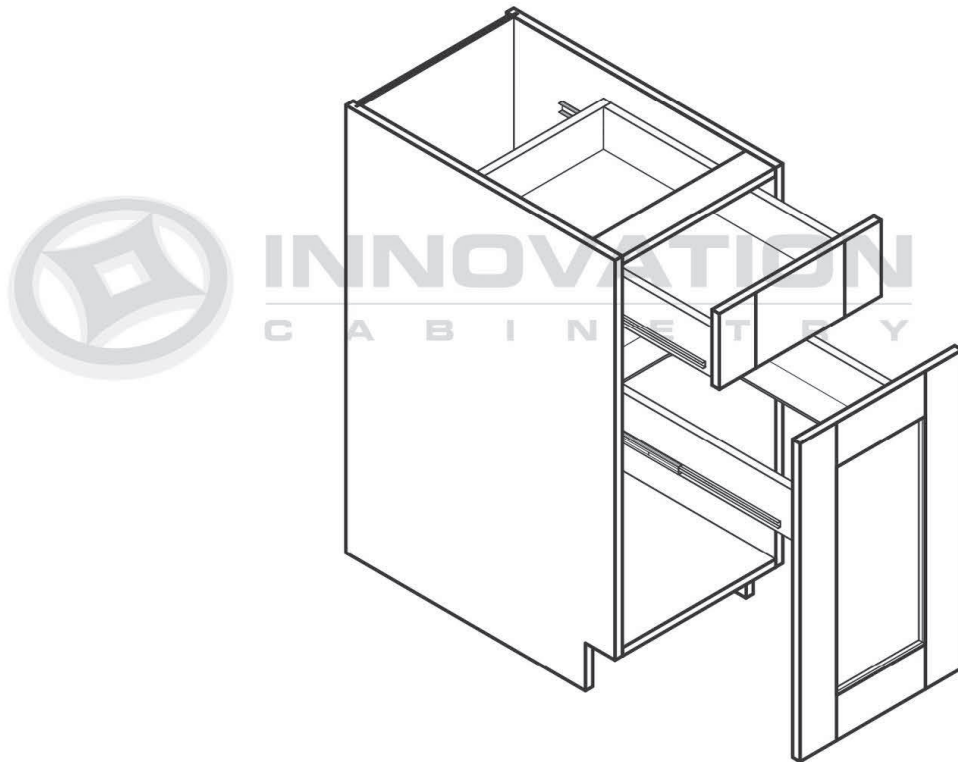
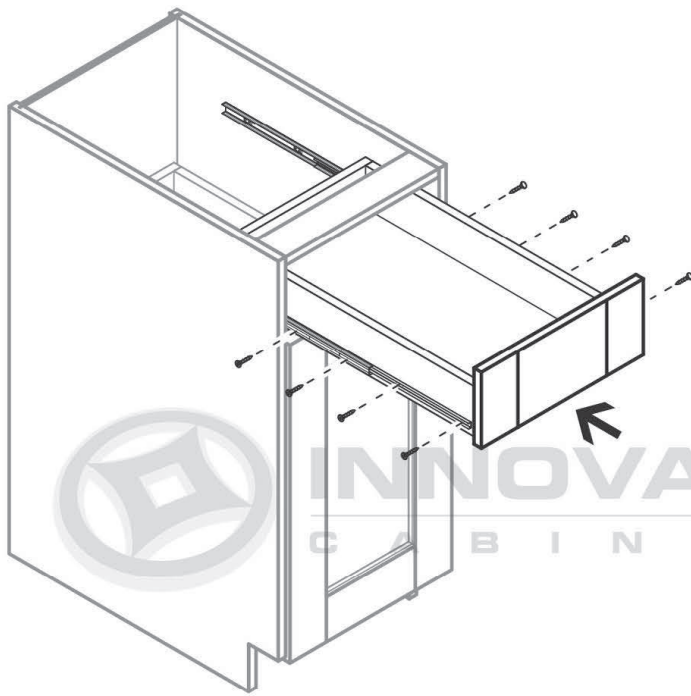

DOUBLE-DOOR PANTRY CABINET

MODEL#

- PC2484
- PC2490
- PC3084
- PC3090
- PC3096

Product Specifications

Parts

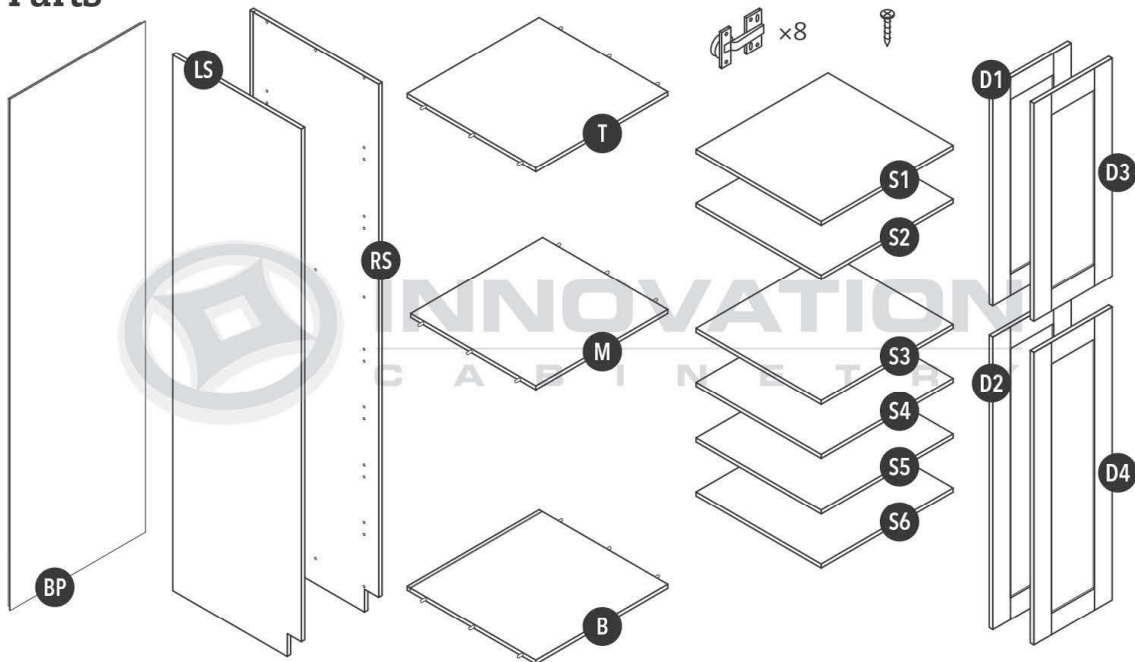

*84"H & 90"H cabinets contain (1) upper shelf, 96"H contains (2) upper shelves

Step 1

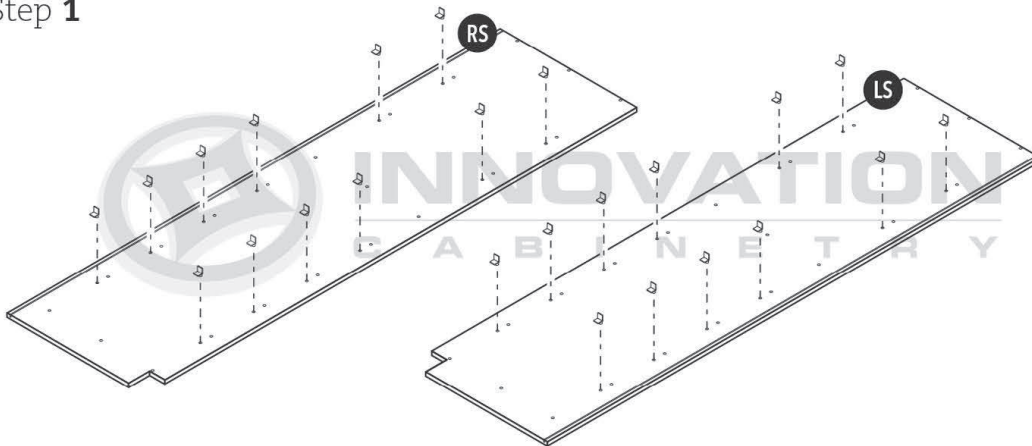

Step 2

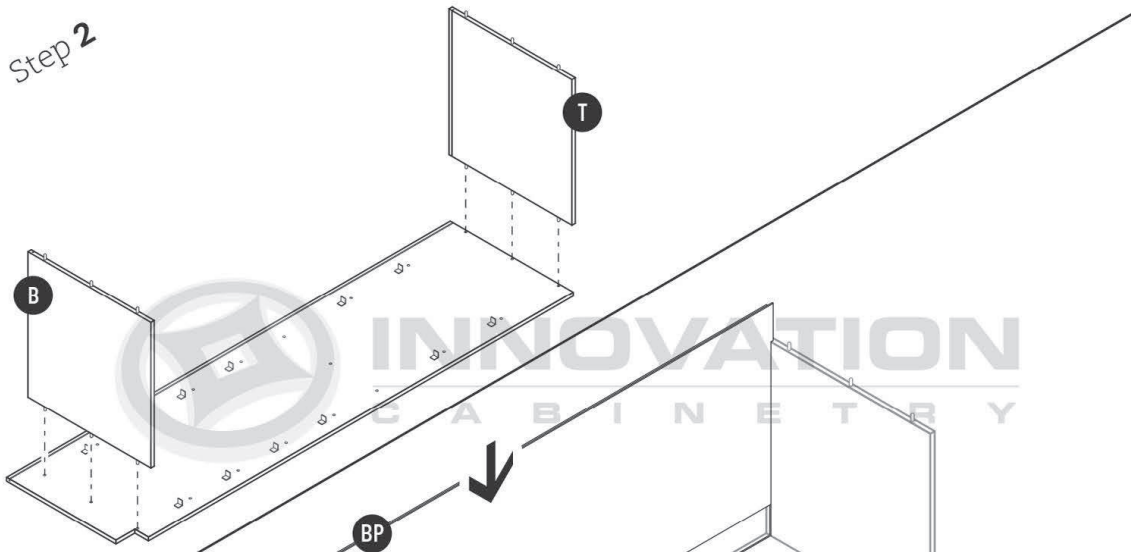

Step 3

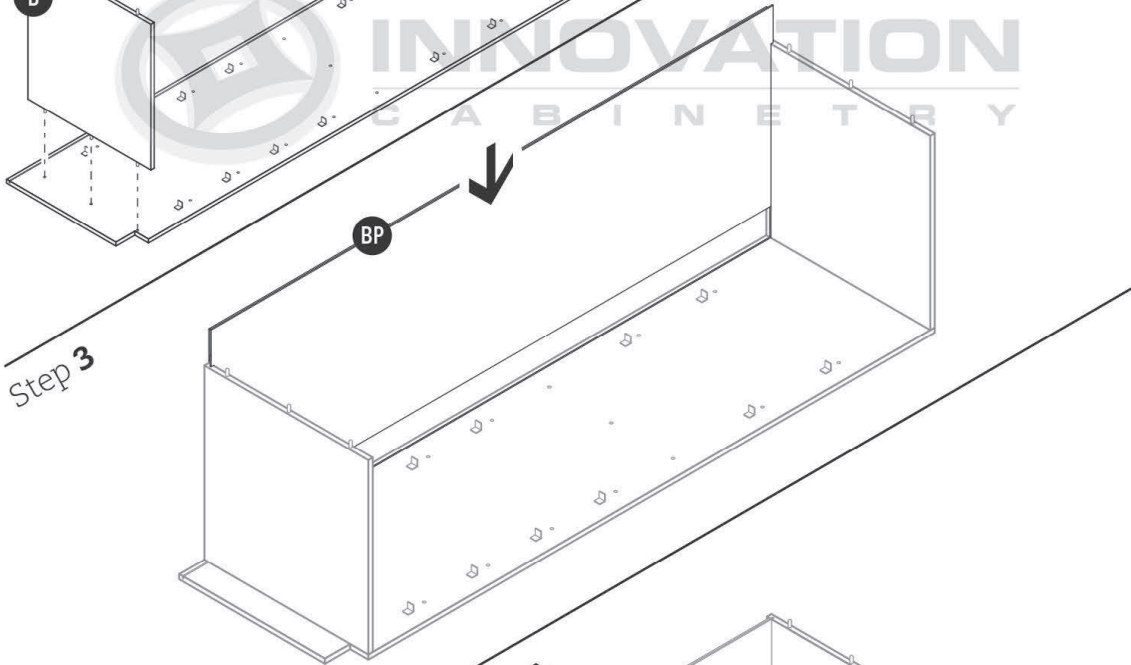

Step 4

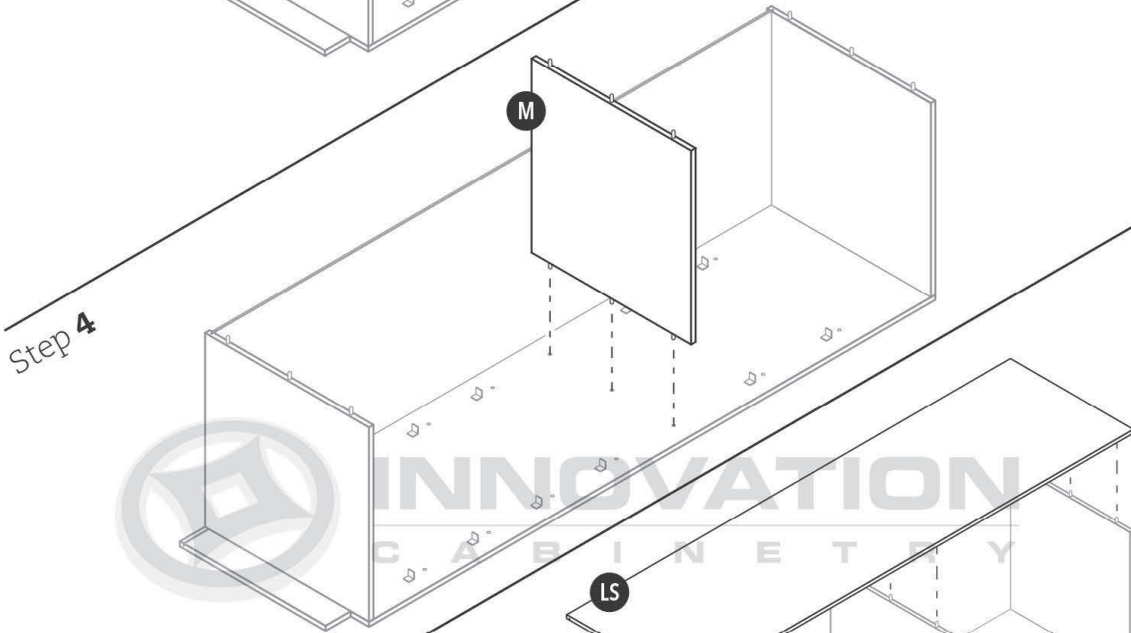

Step 5

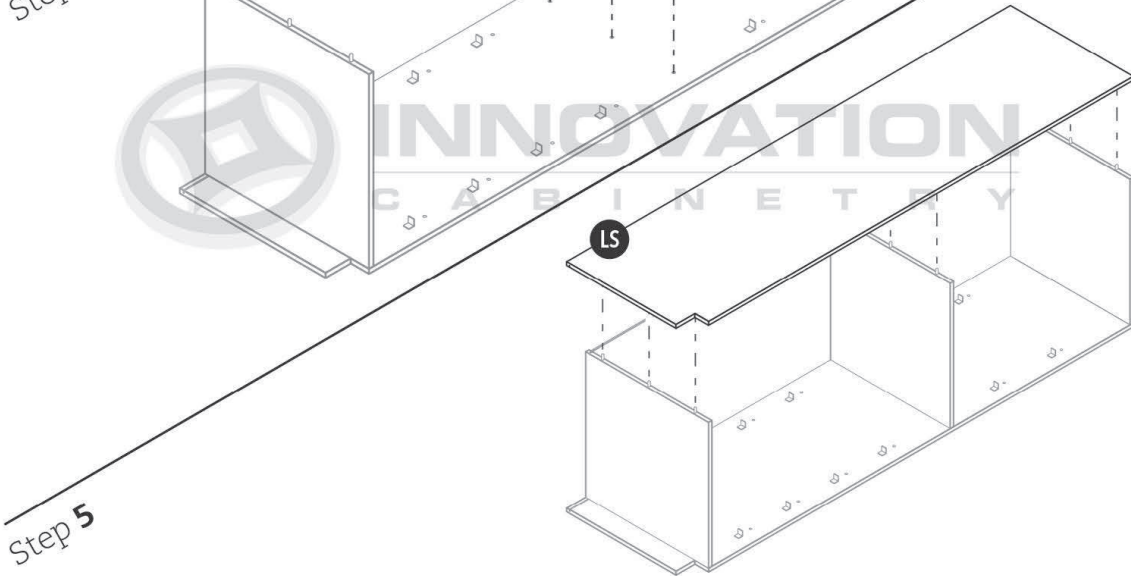

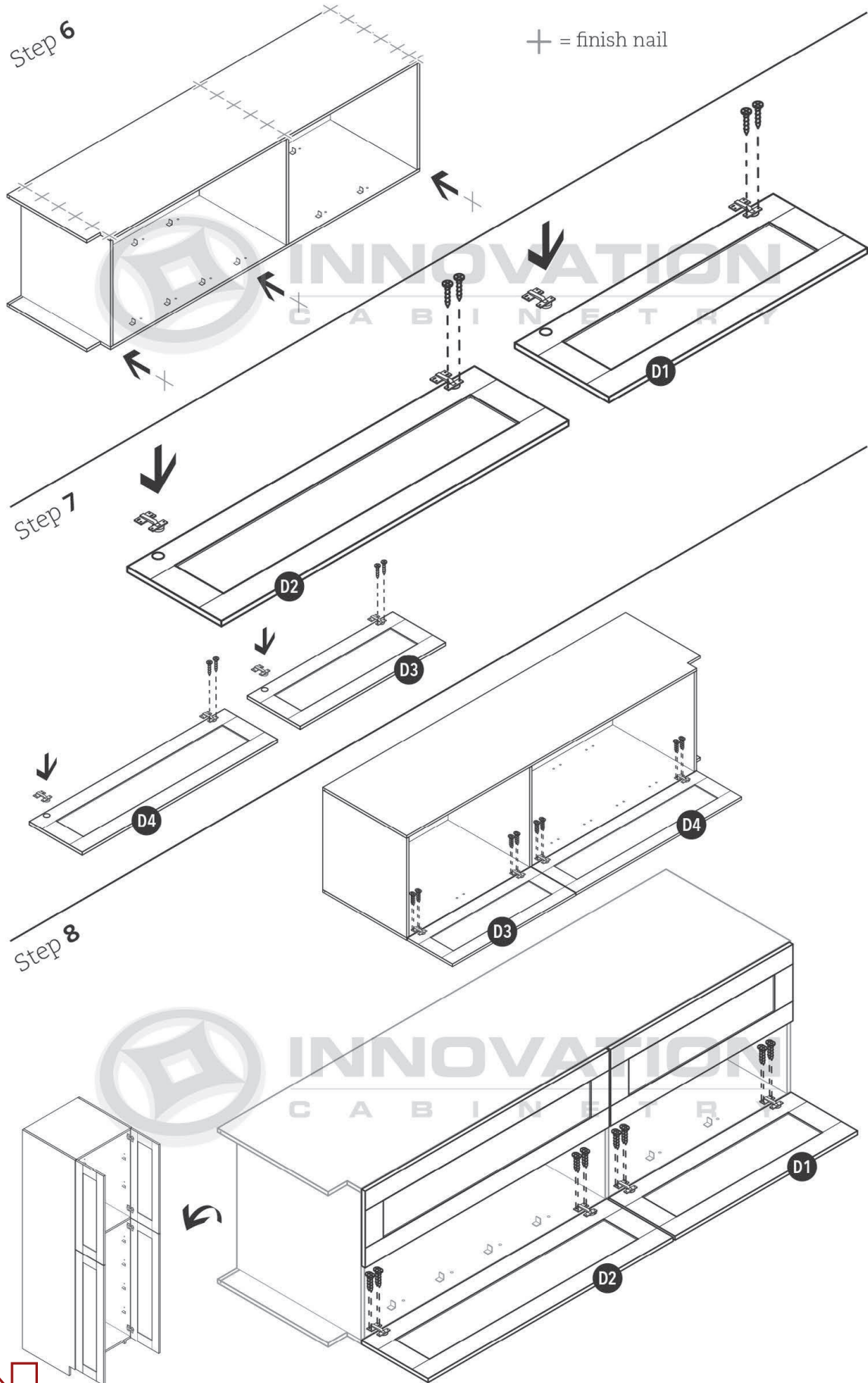

Step 9

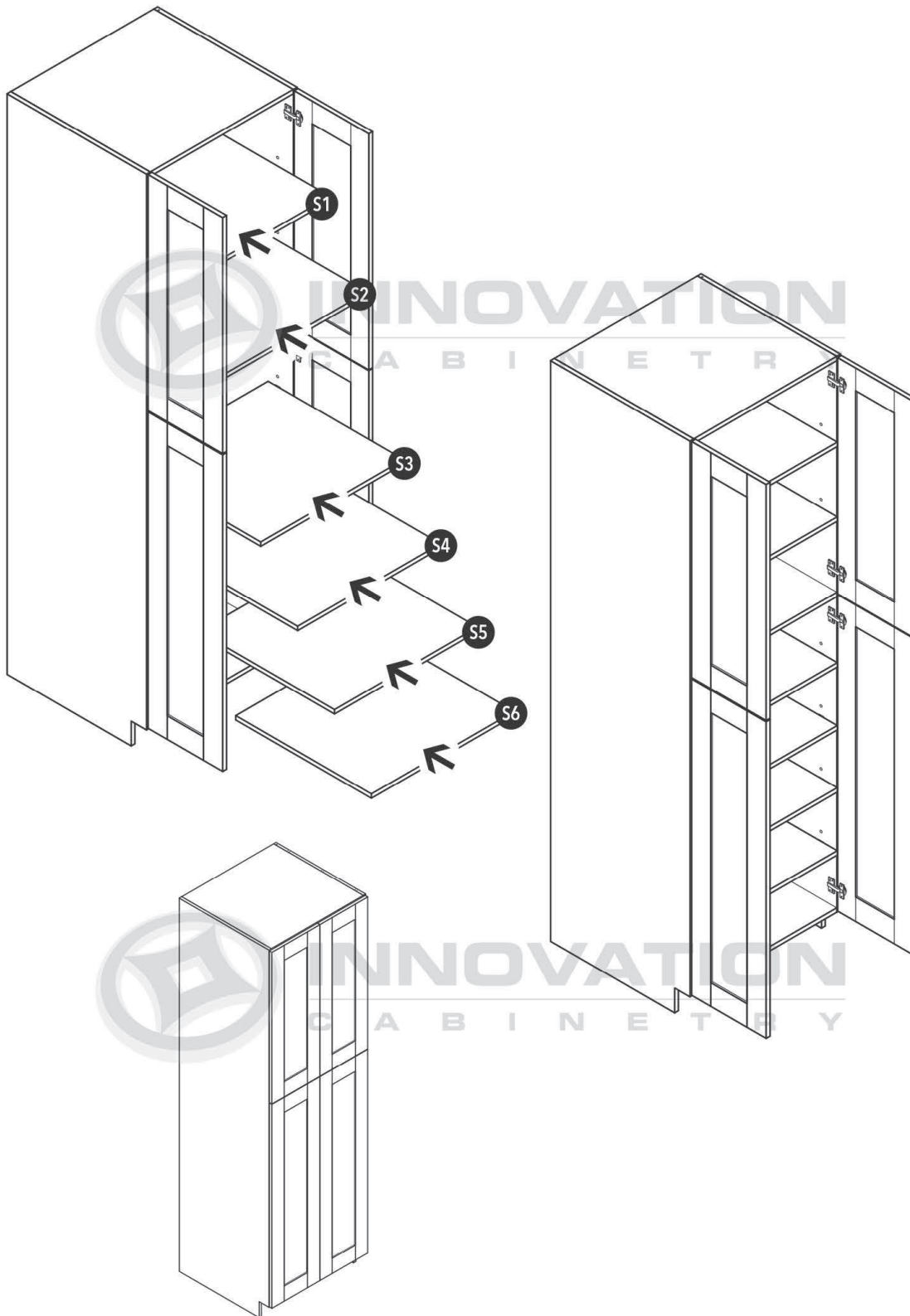

*84"H & 90"H cabinets contain (1) upper shelf, 96"H contains (2) upper shelves

WALL CABINET WITH SHELVES

MODEL#

All double door wall cabinets with shelves

Product Specifications

Parts

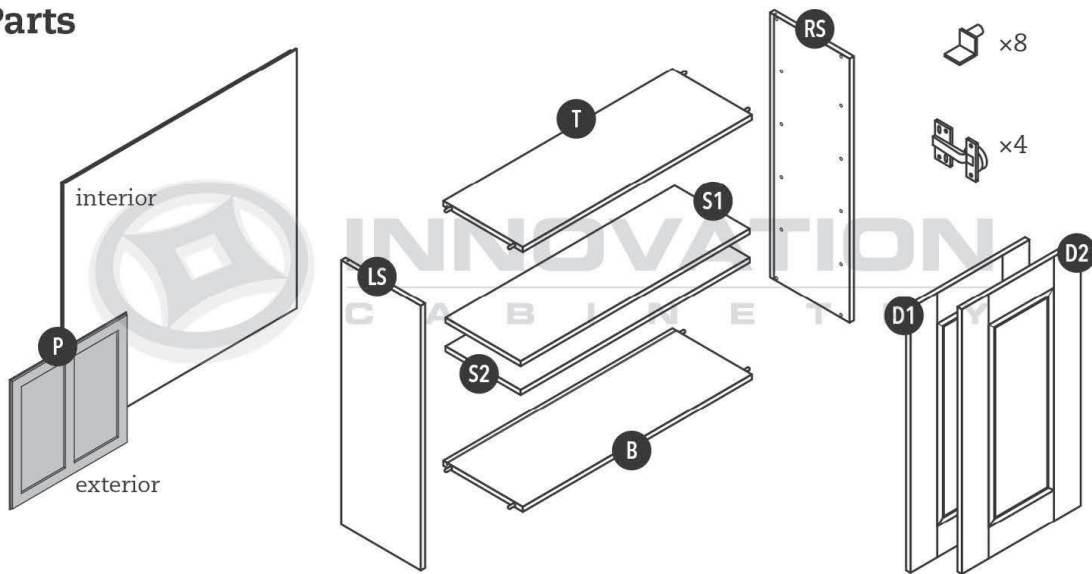

*42"H cabinet contains (3) total shelves

Step 1

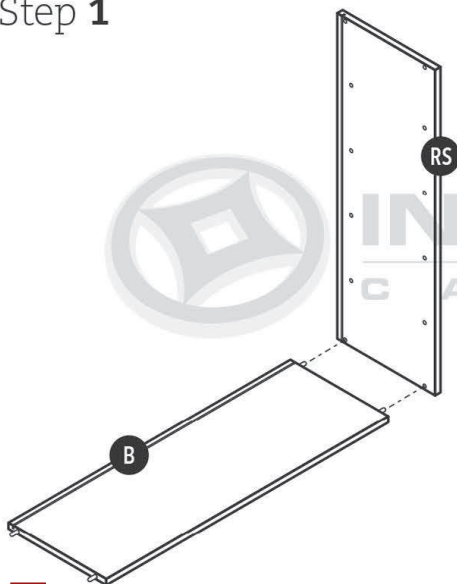

Step 2

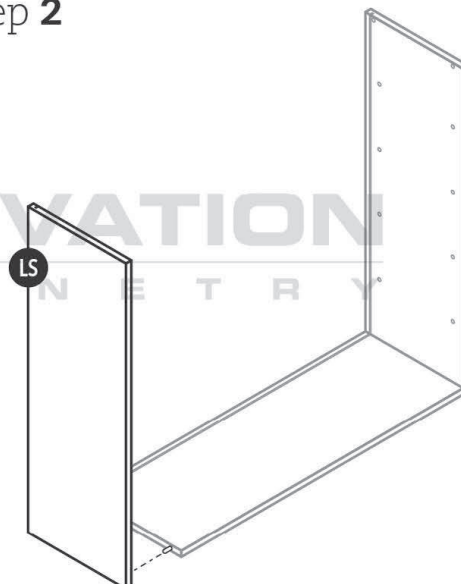

Step 3

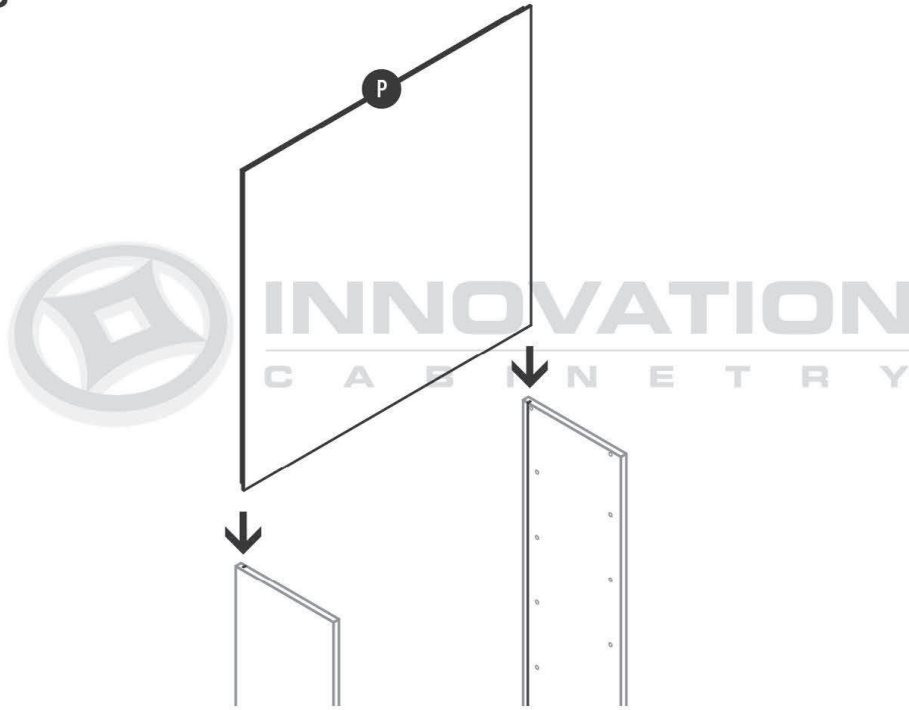

Step 4

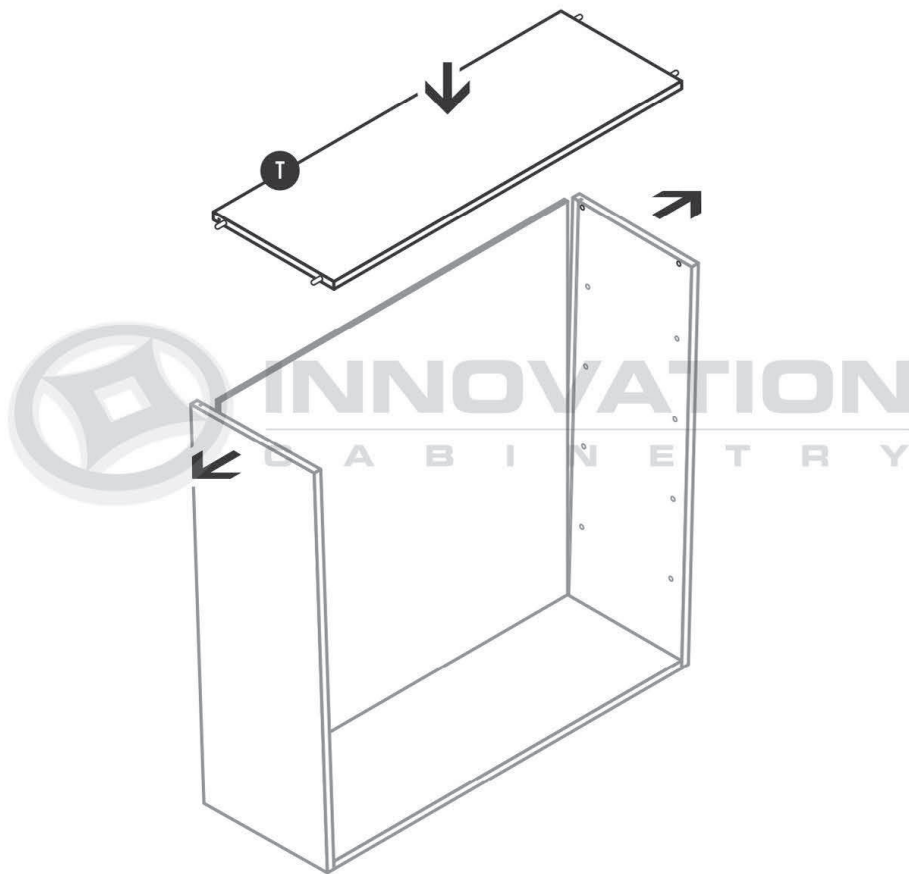

Step 5

+ = finish nail

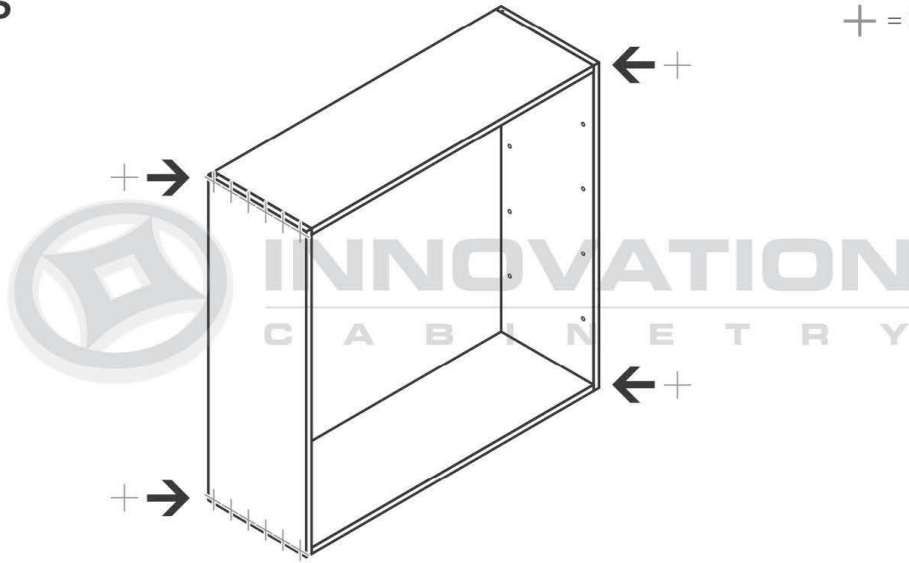

Step 6

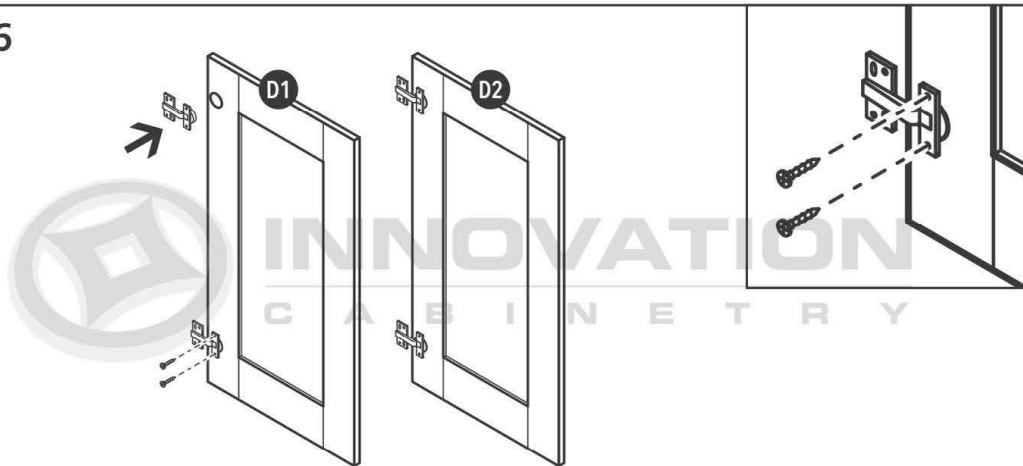

Step 7

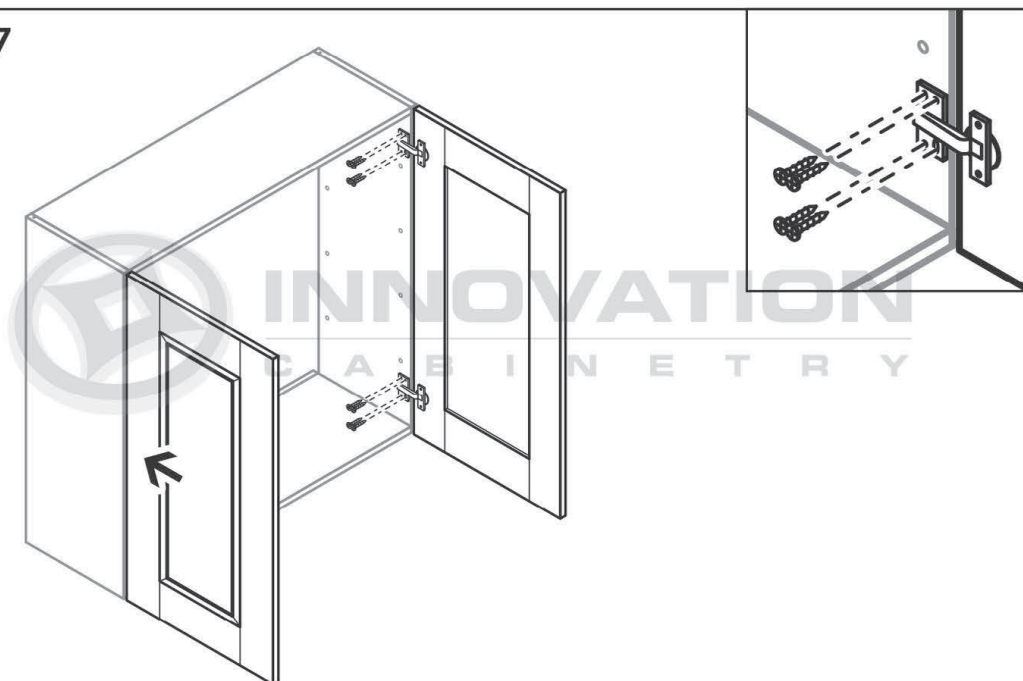

Step 8

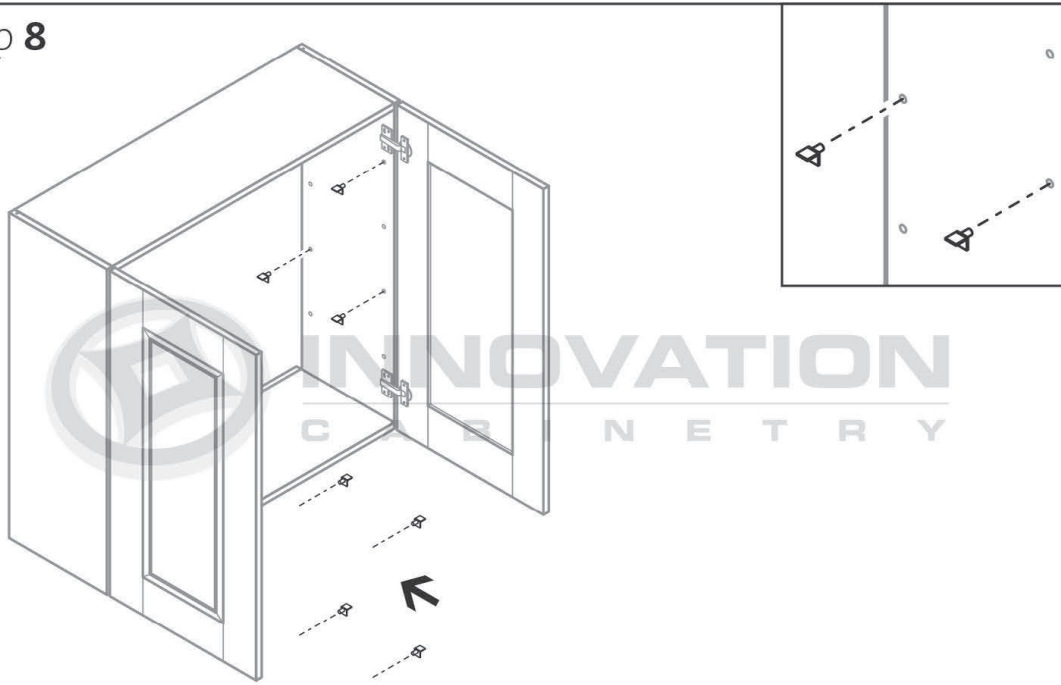

Step 9

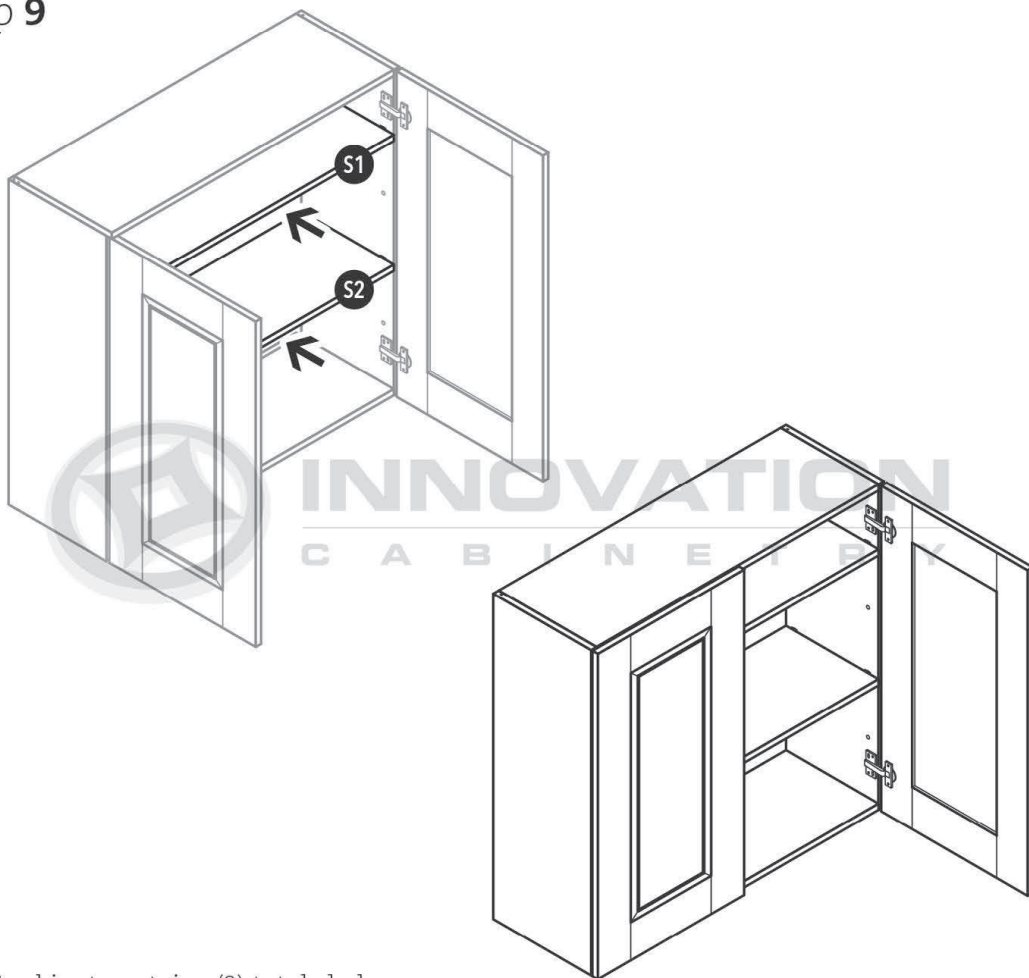

*42"H cabinet contains (3) total shelves

TWO-DOOR WALL CABINET

MODEL#

W3012
W3015
W3018
W3021
W3612
W3615
W3618
W3621

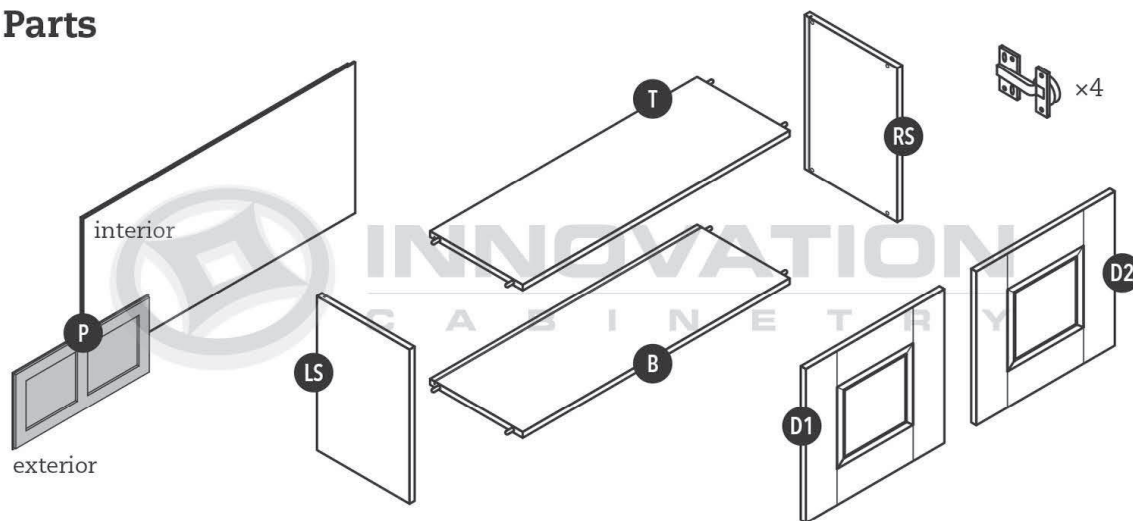
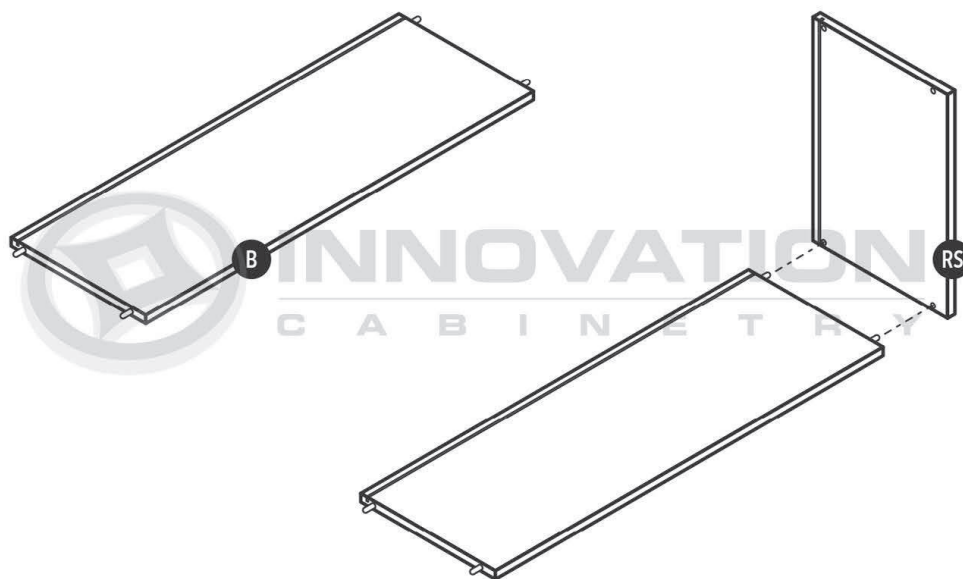
Parts

Step 1

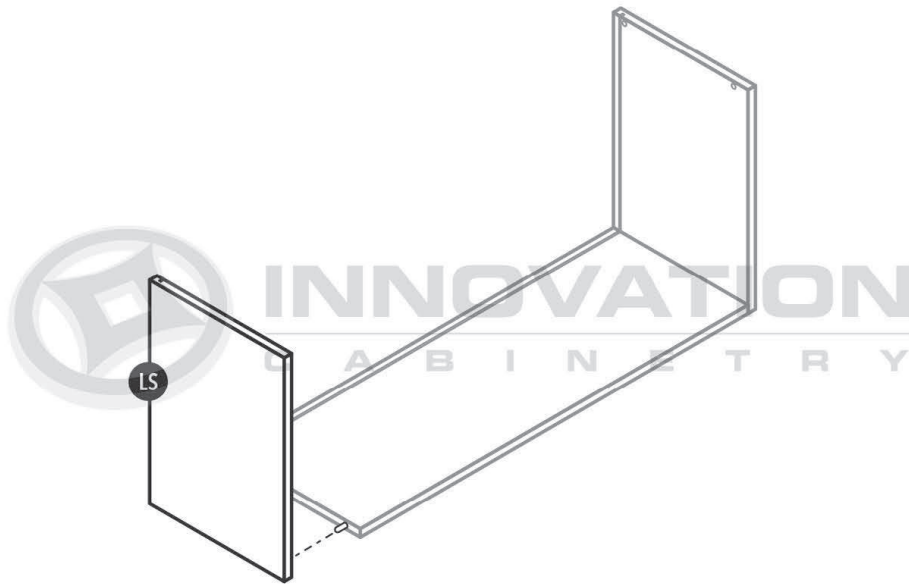
Step 2

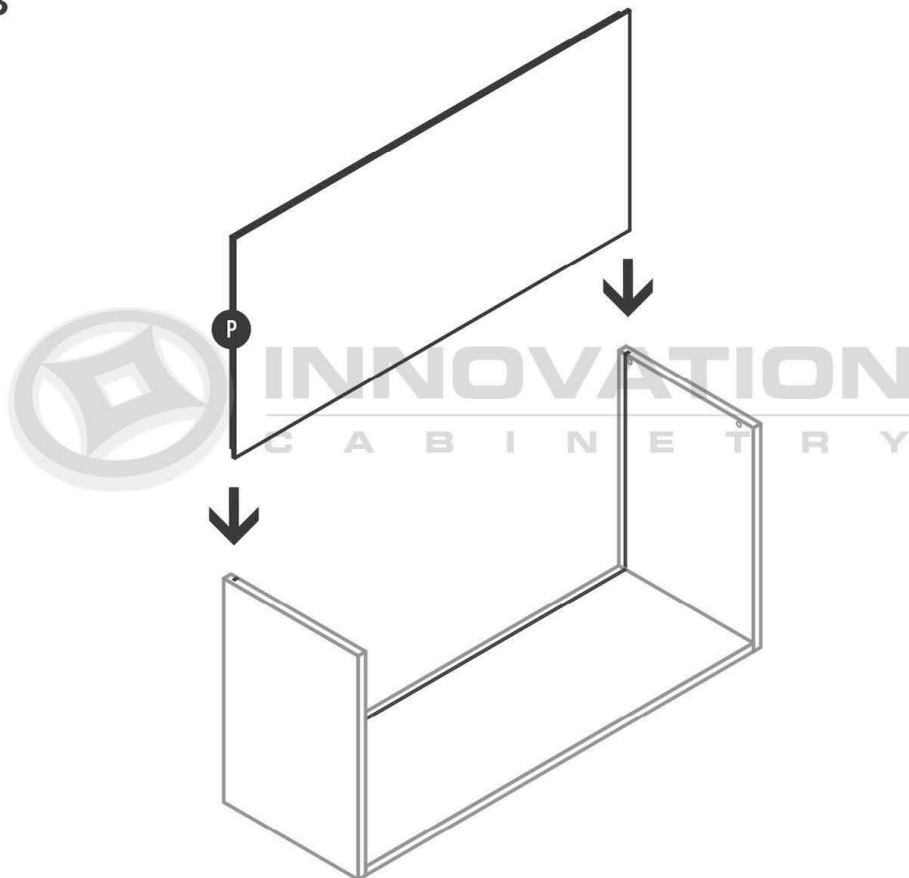

Step 3



Step 4

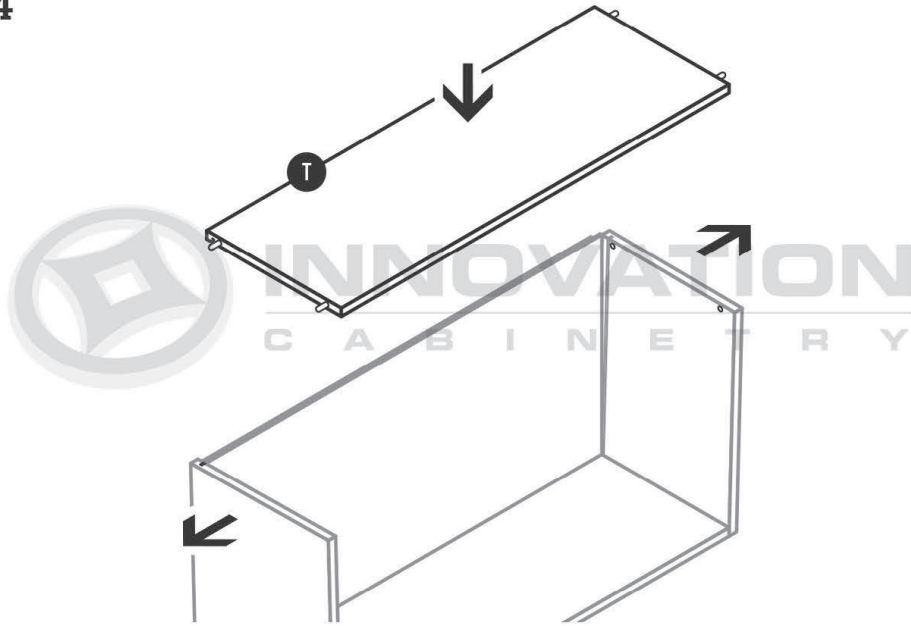

Step 5

+ = finish nail

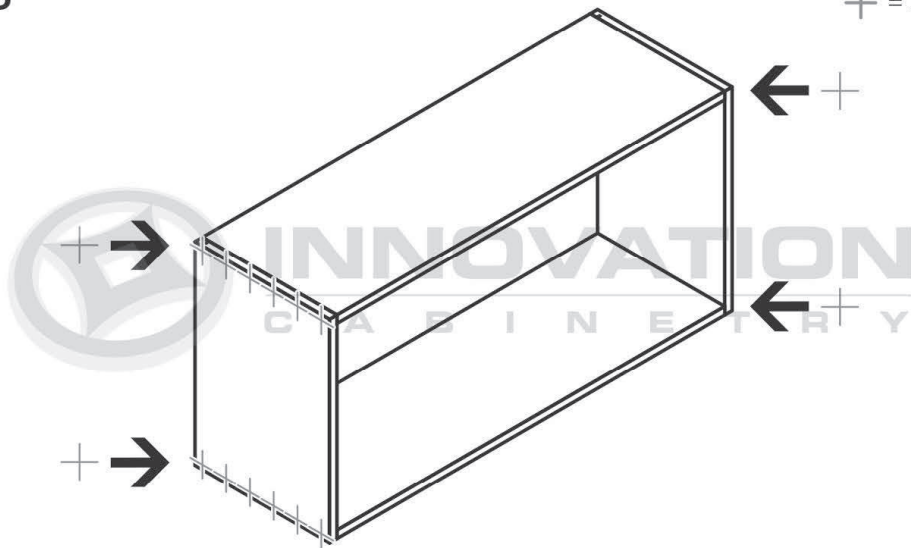

Step 6

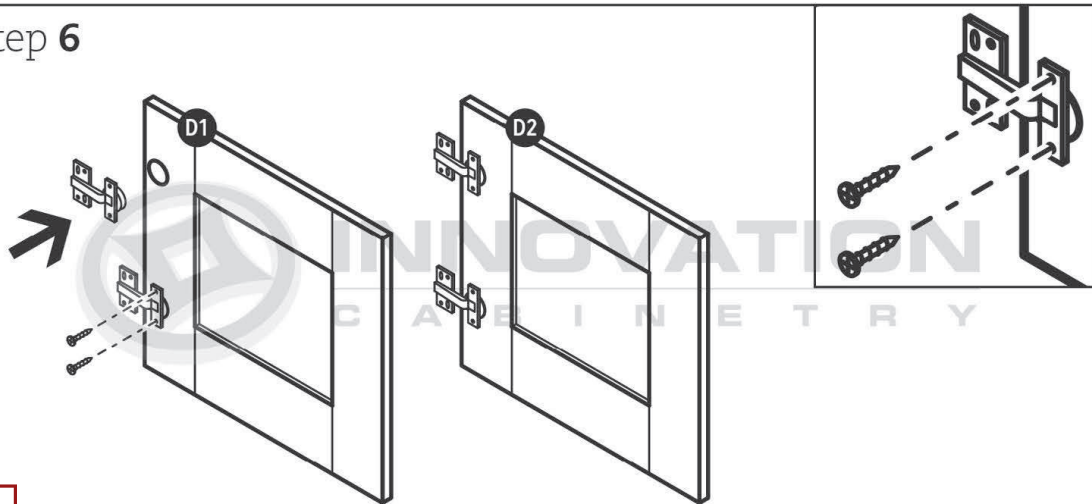

Step 7



INNOVATION
C A B I N E T R Y

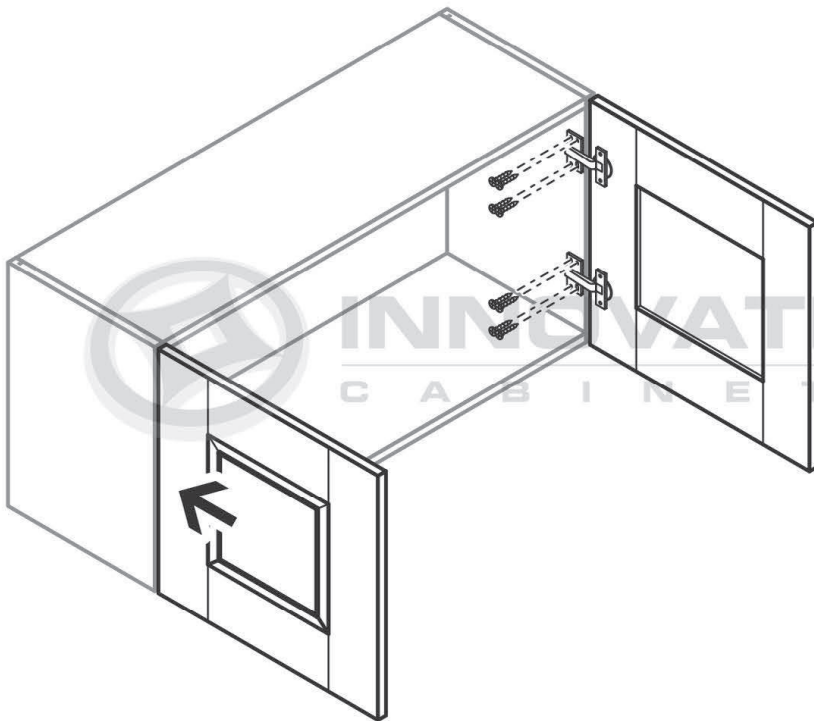
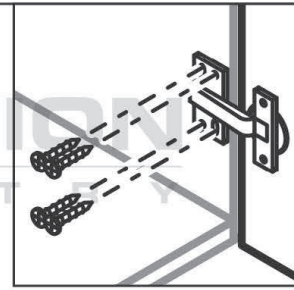

INNOVATION
C A B I N E T R Y

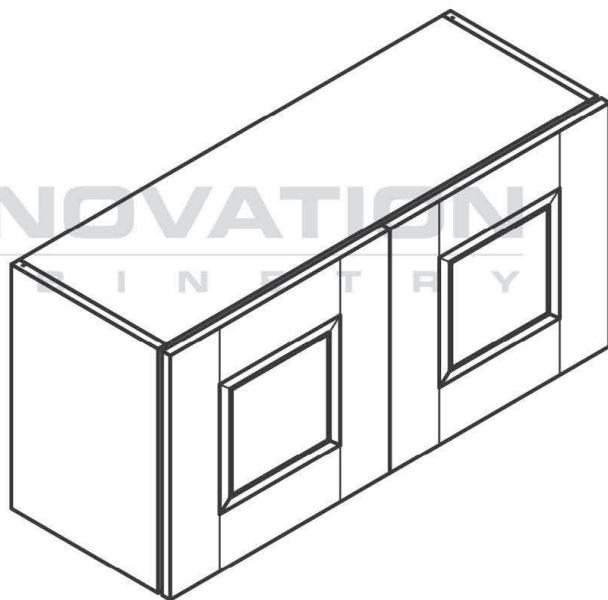

TALL DOUBLE OVEN CABINET

MODEL#

- DOC3084
- DOC3090
- DOC3096

Product Specifications

Parts

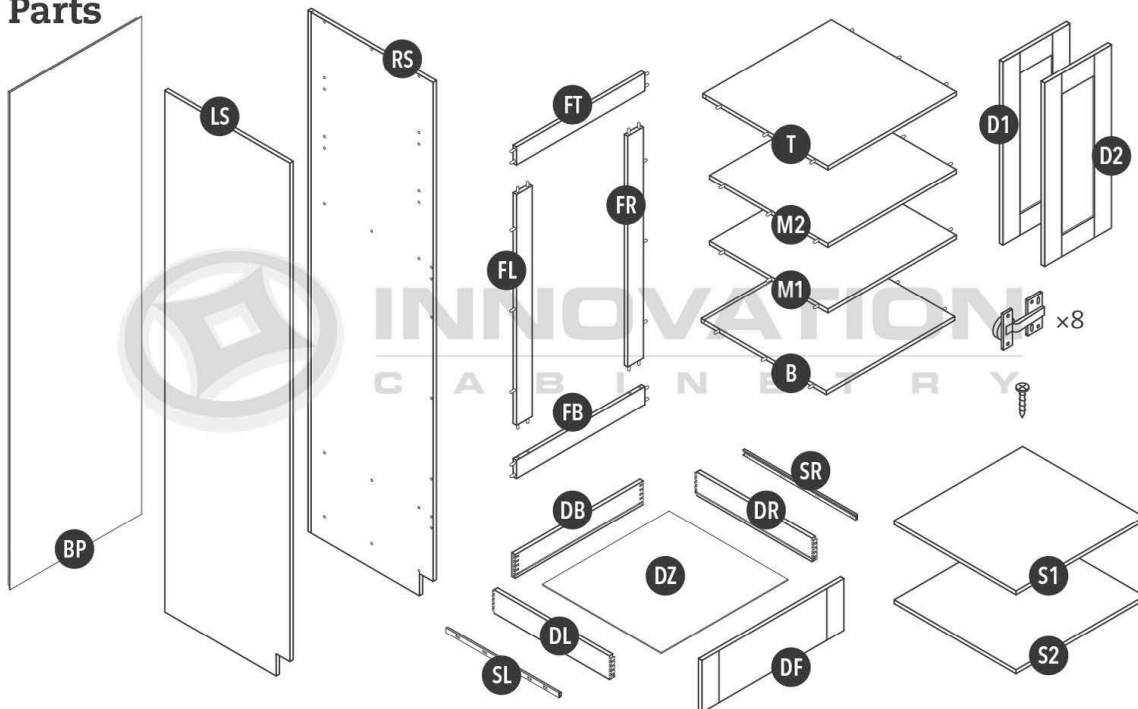

*84"H & 90"H cabinets contain (1) upper shelf, 96"H contains (2) upper shelves

Step 1

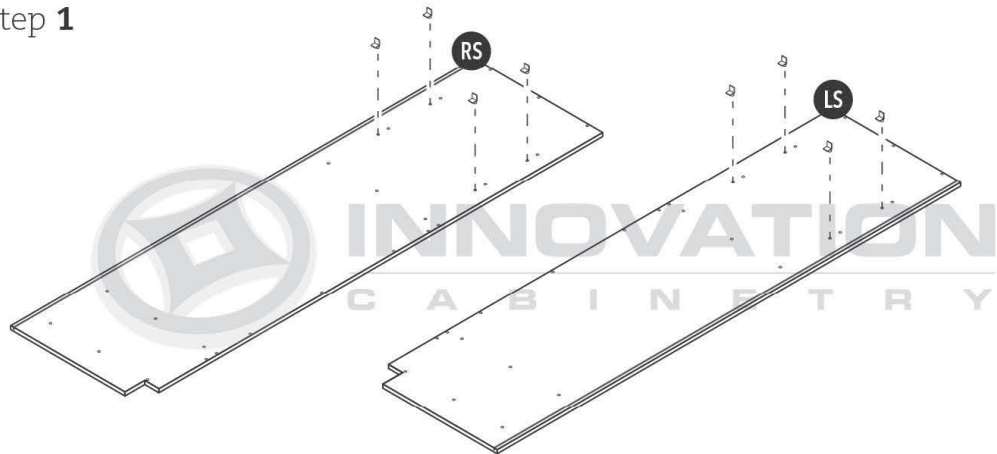

Step 2

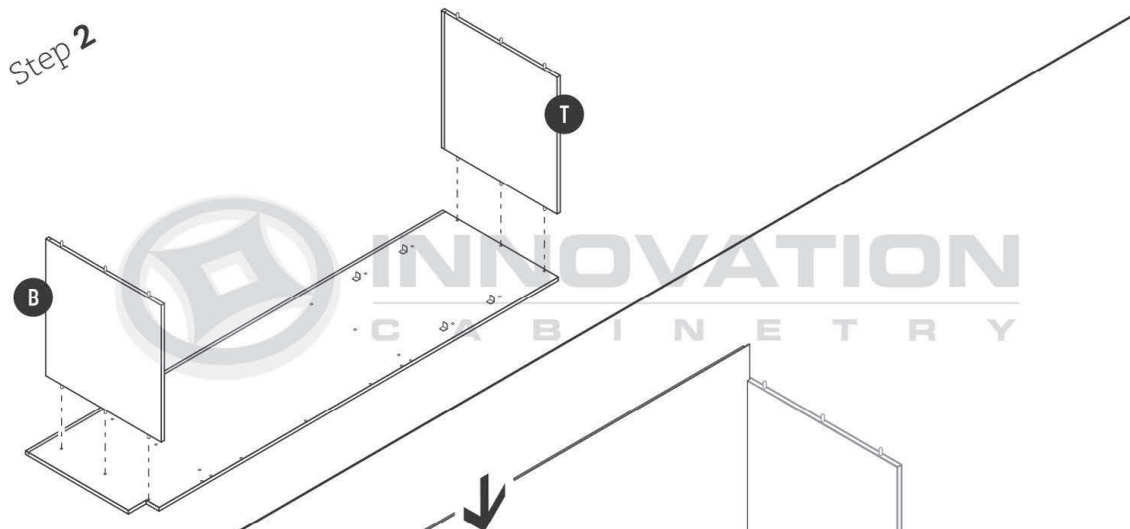

Step 3

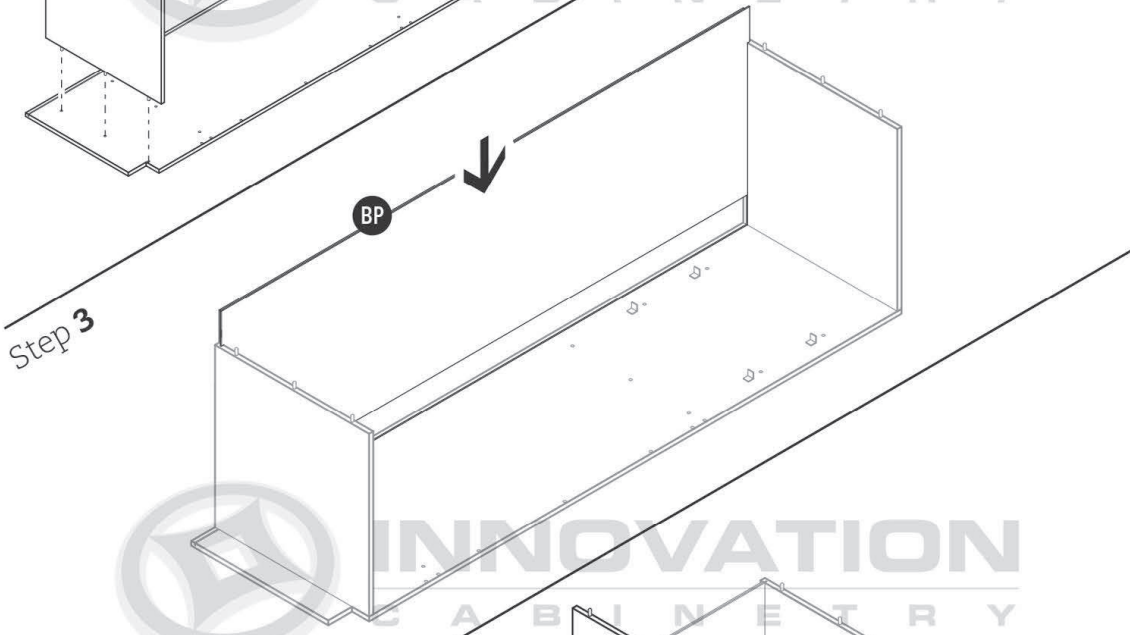

Step 4

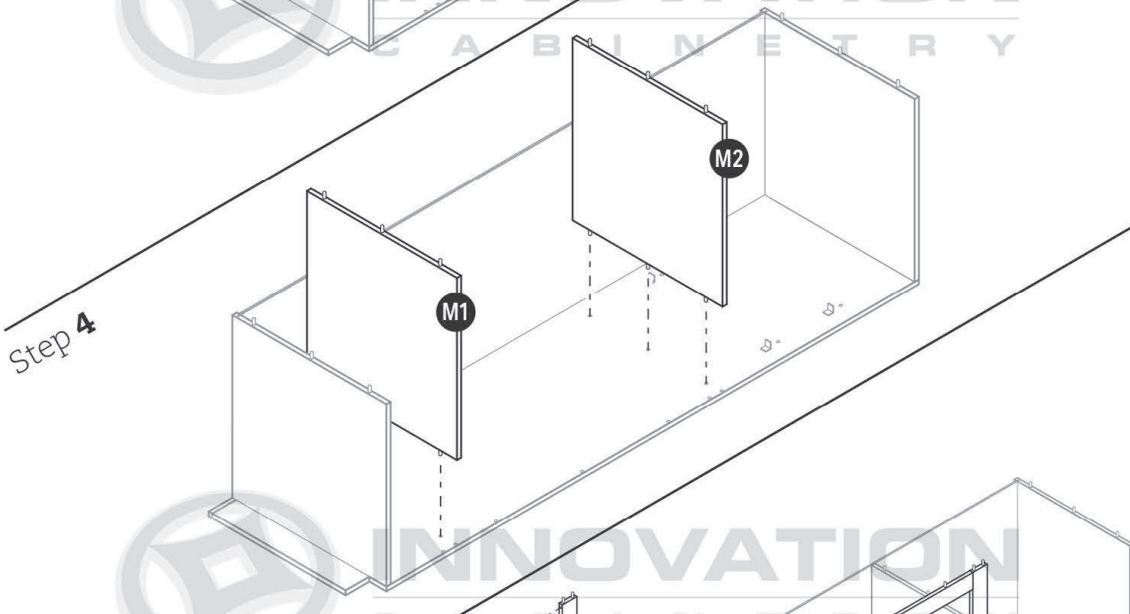

Step 5

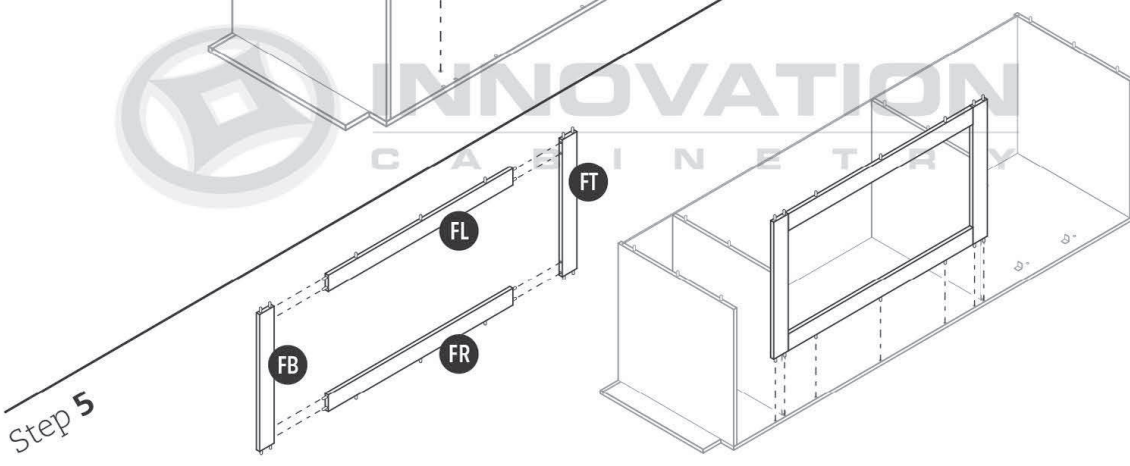

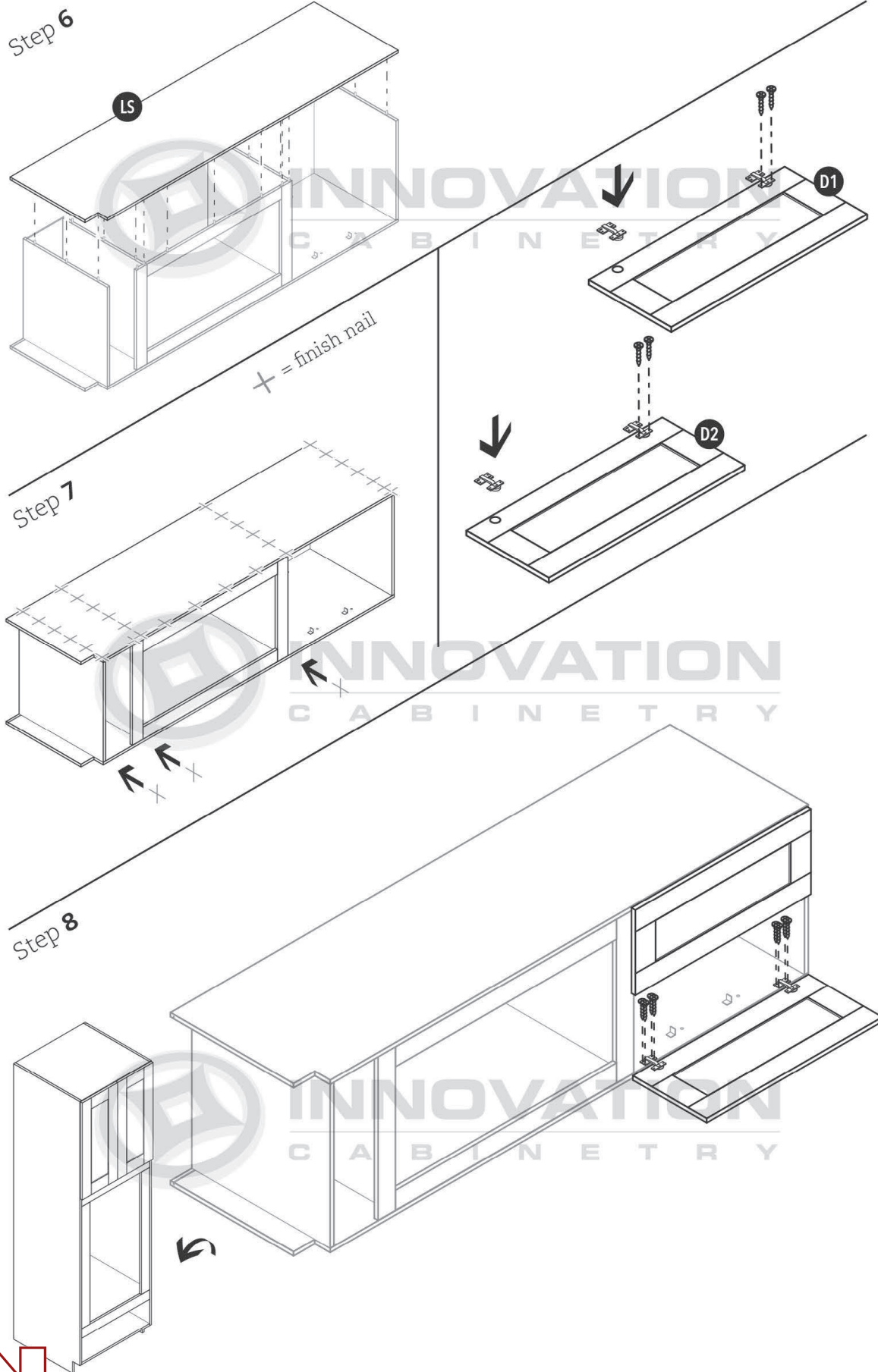

Step 9

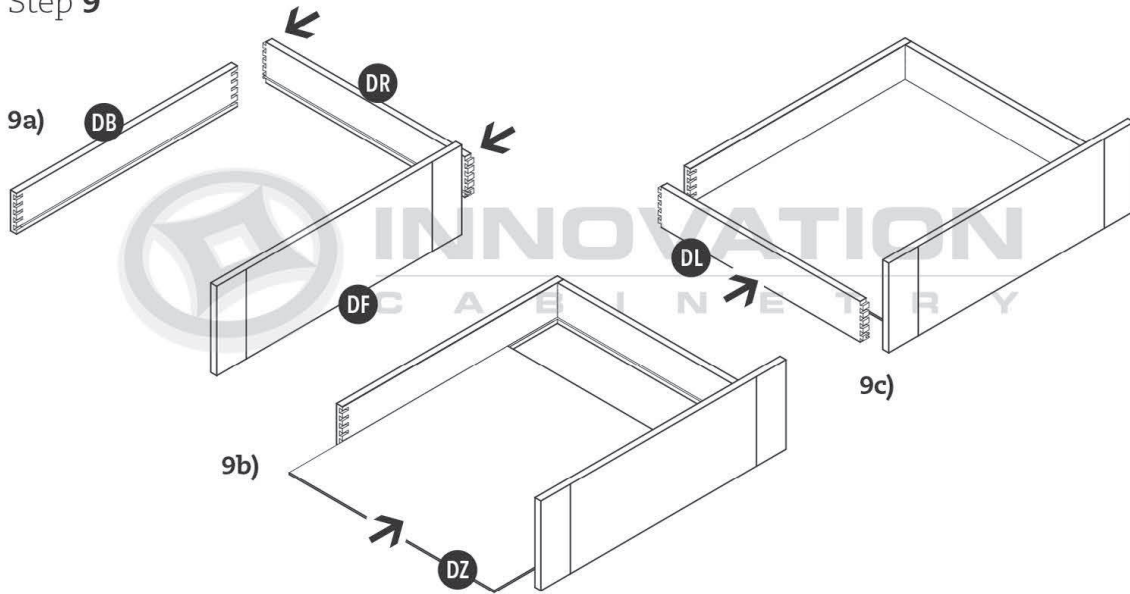

Step 10

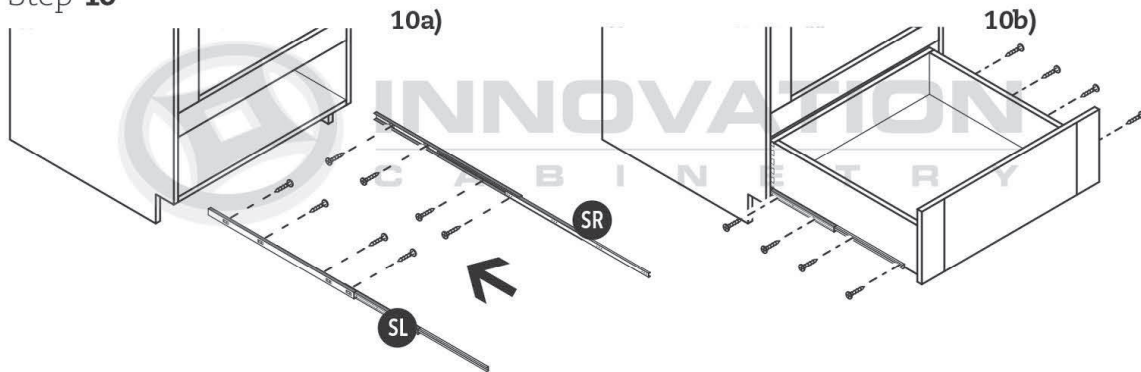

Step 11

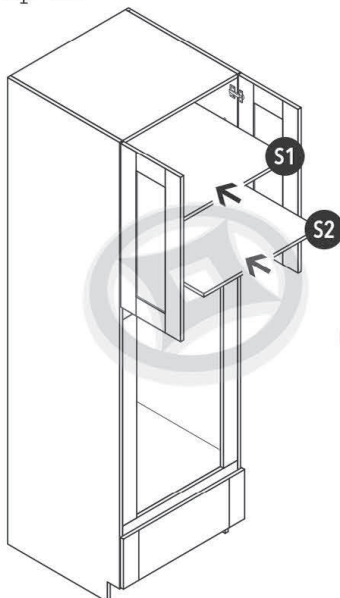

Step 12

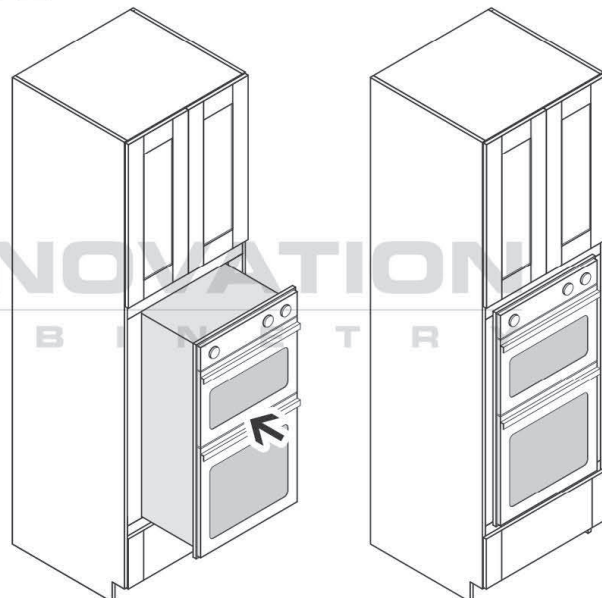

*84"H & 90"H cabinets contain (1) upper shelf, 96"H contains (2) upper shelves

DRAWER BASE CABINET

MODEL#

- DB12-3
- DB15-3
- DB18-3
- DB21-3
- DB27-3
- DB30-3
- DB33-3
- DB36-3

Parts

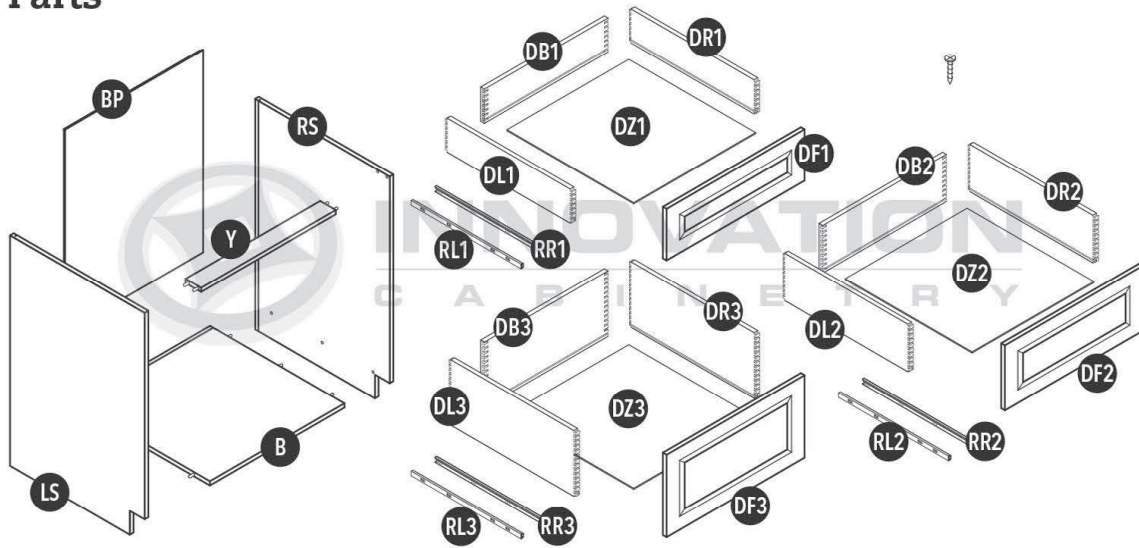

Step 1

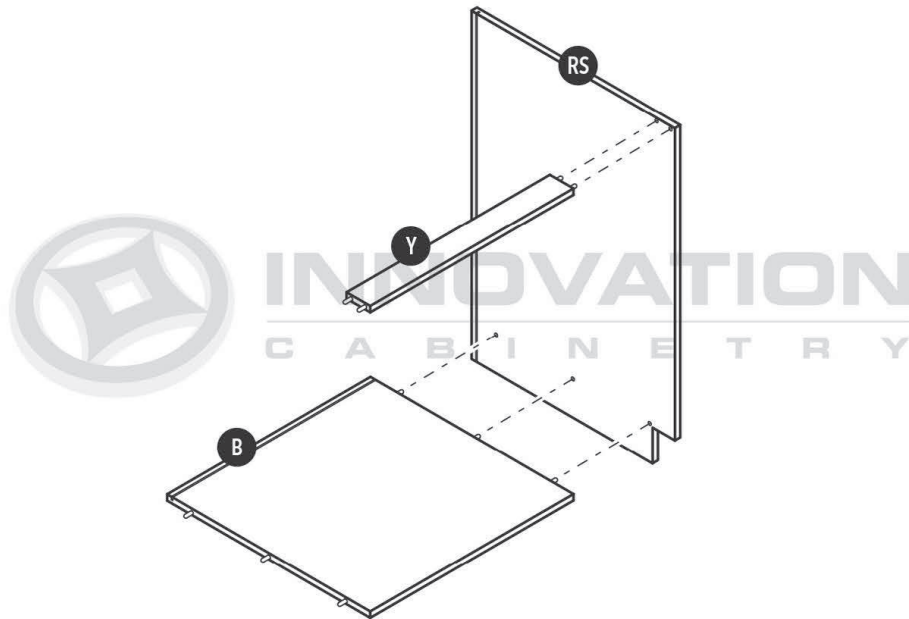

Product Specifications

Step 2

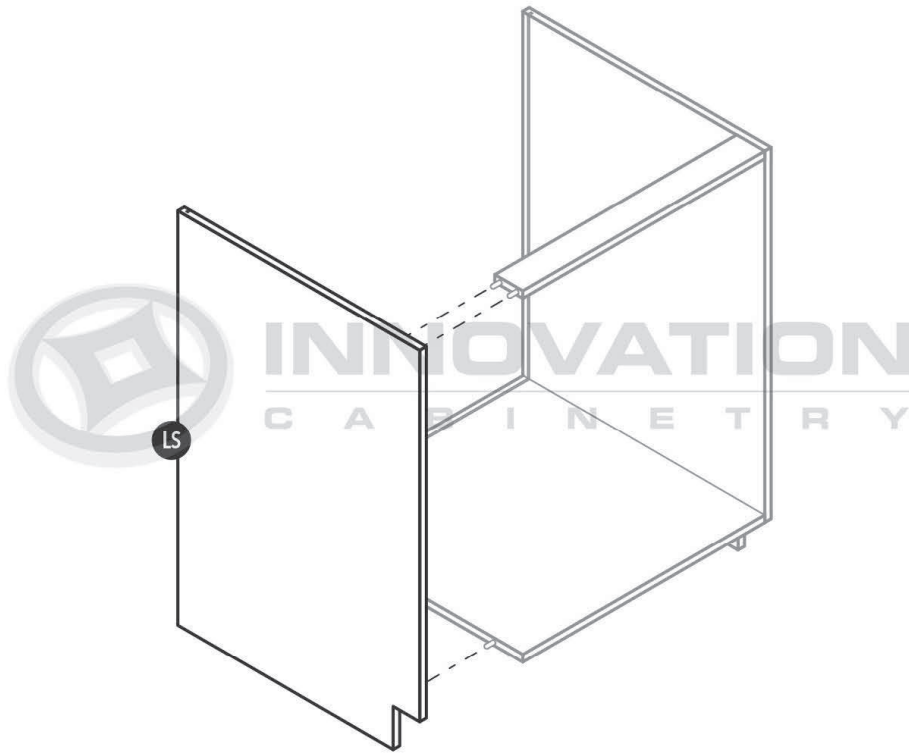

Step 3

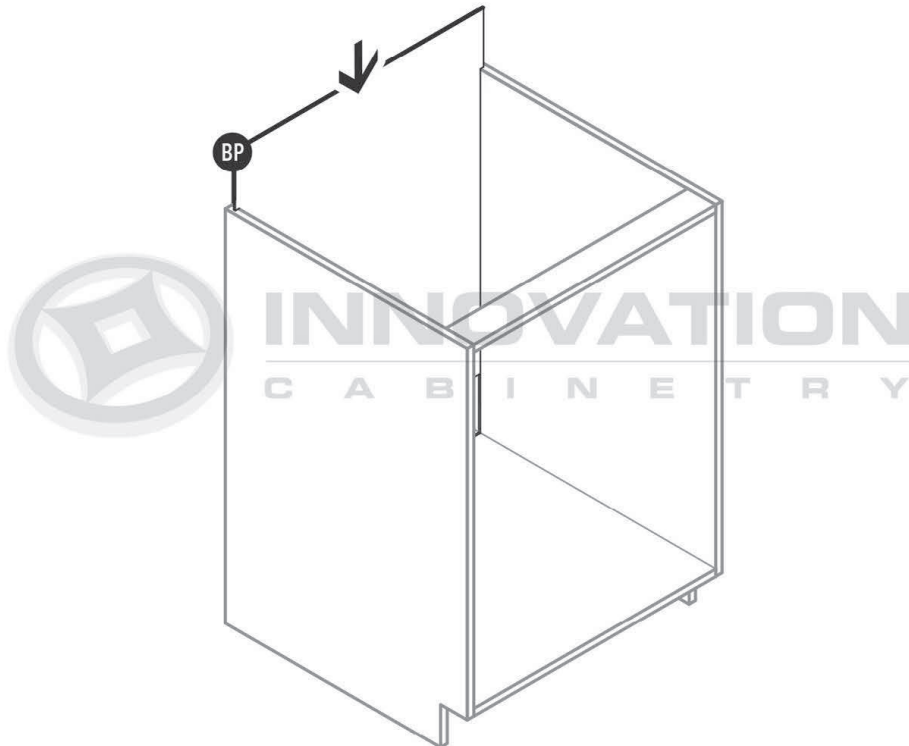

Step 4

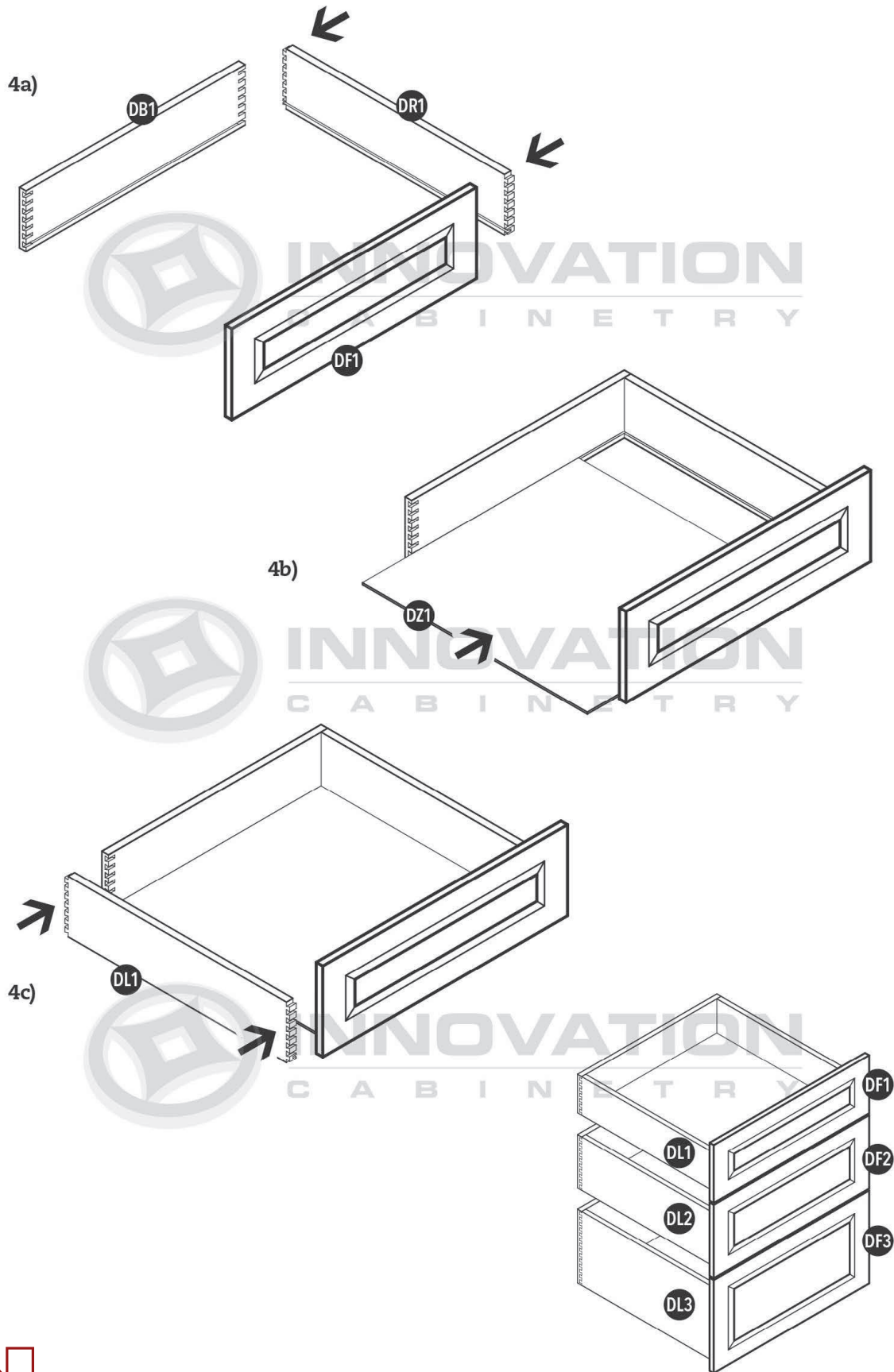

Step 5

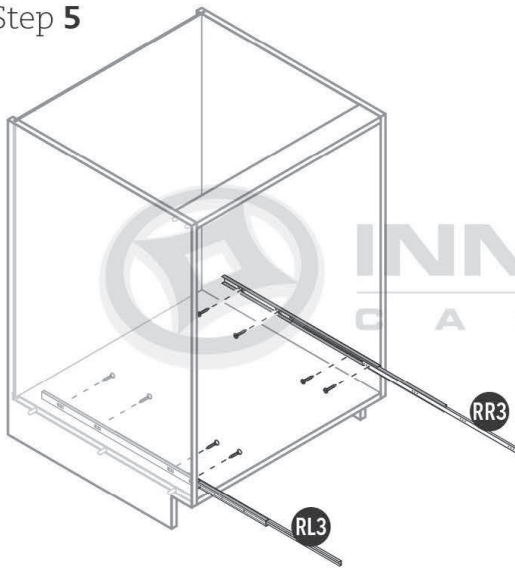

Step 6

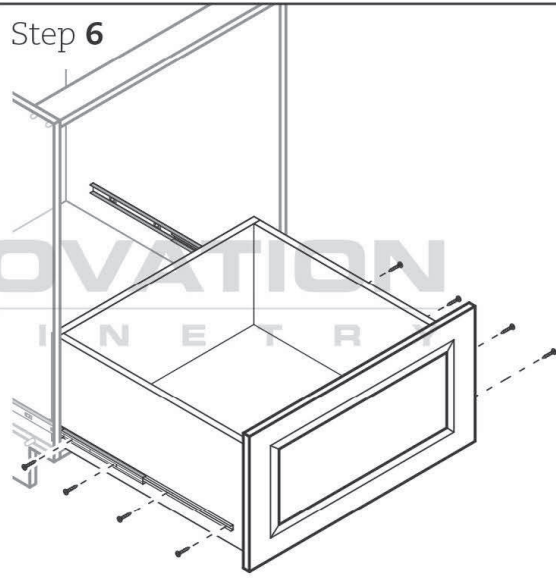

Step 7

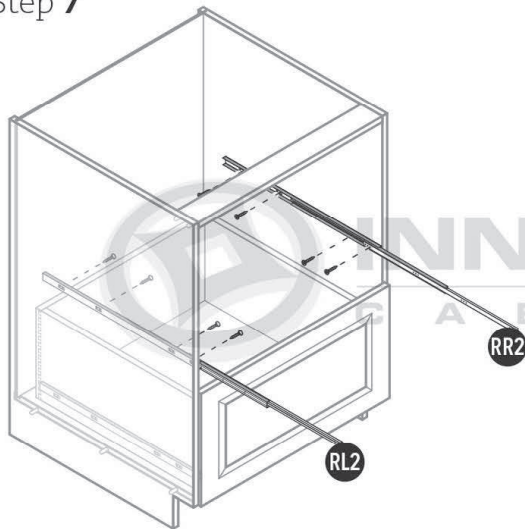

Step 8

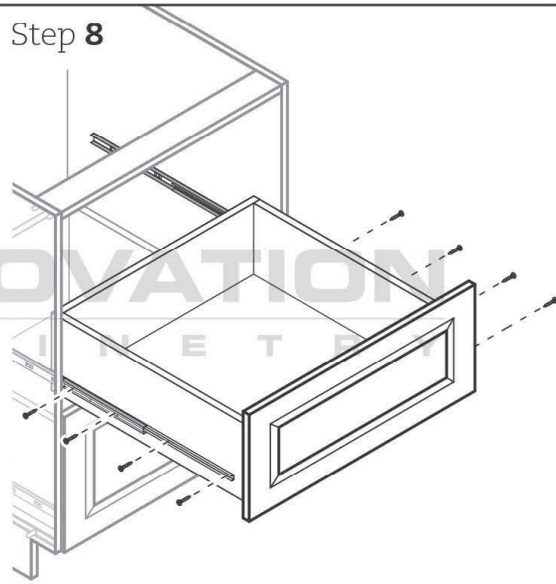

Step 9

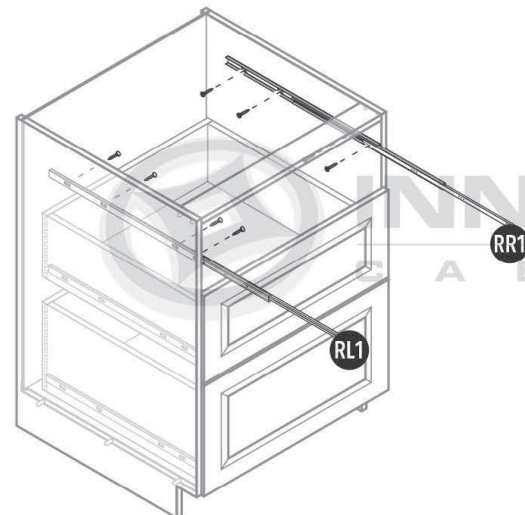

Step 10

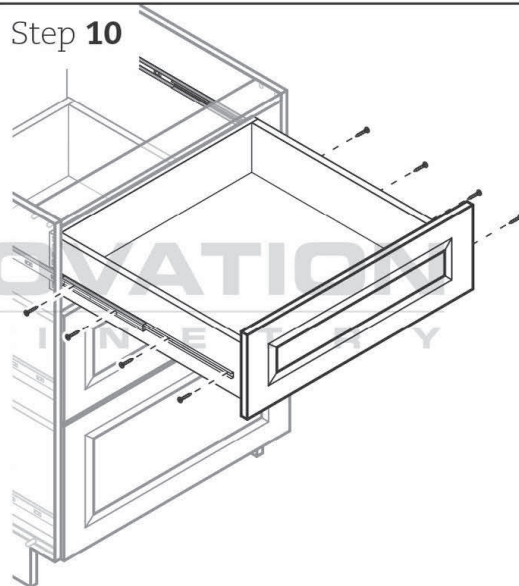

MODEL#
| B01

LUXURY METAL BOX

Product Specifications

Parts

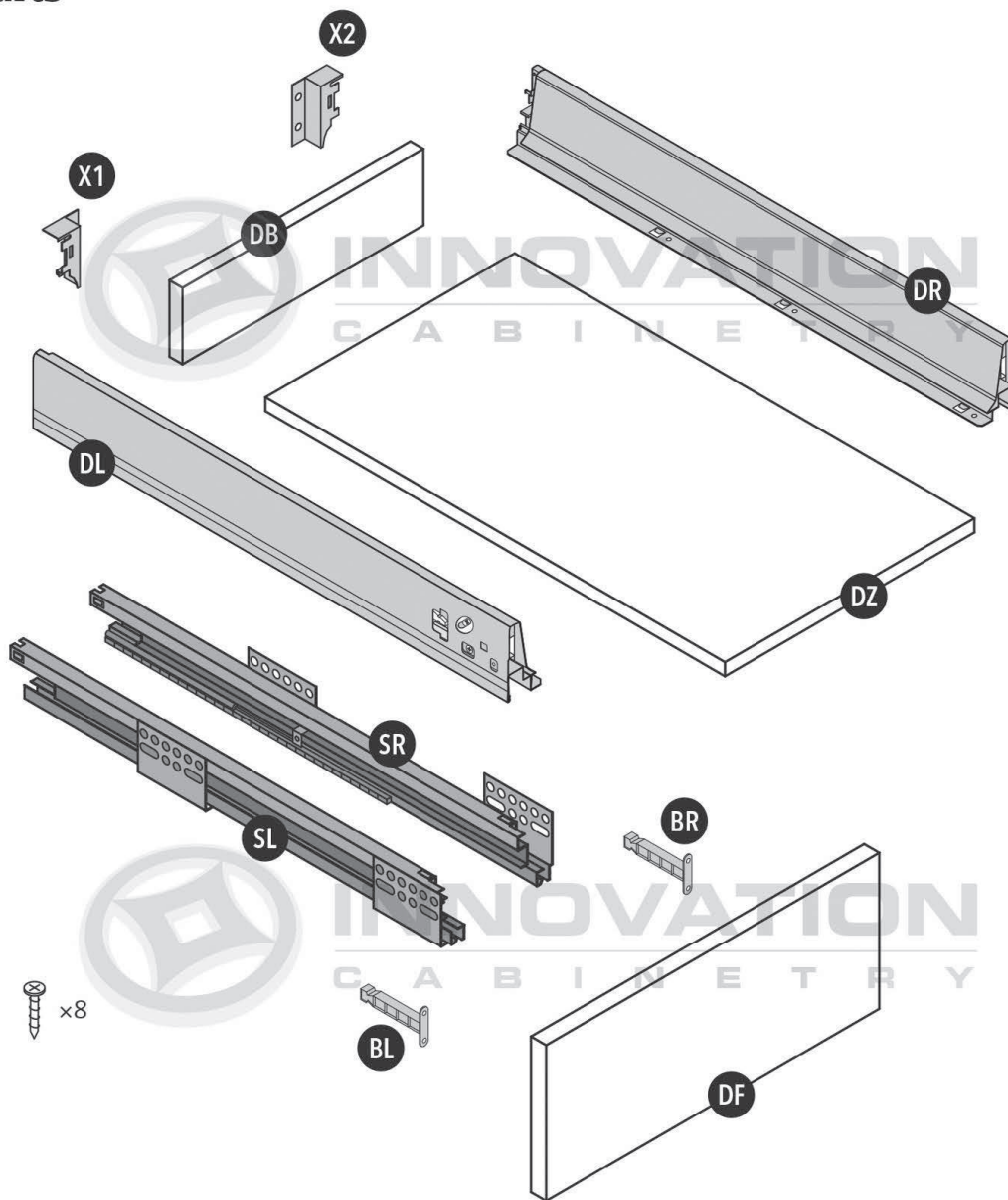

Box Assembly

Step 1

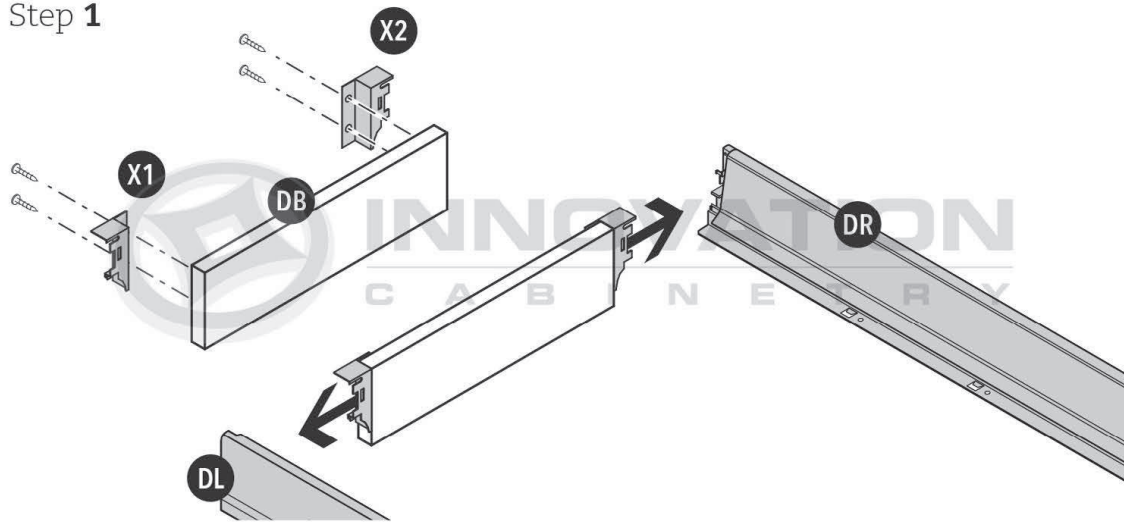

Step 2

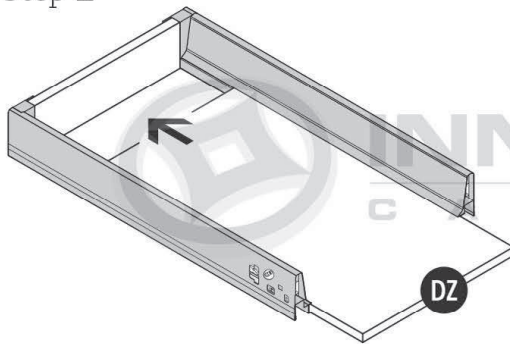

Step 3

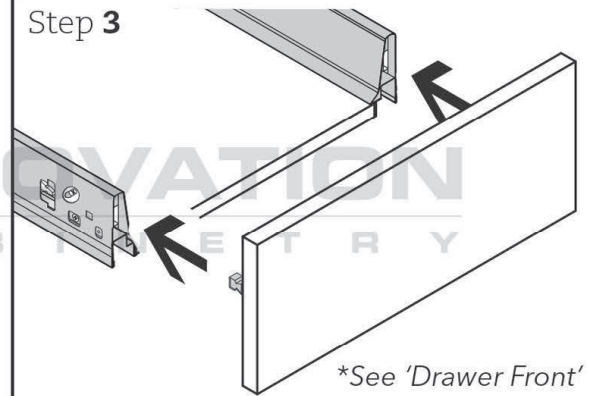

Step 4

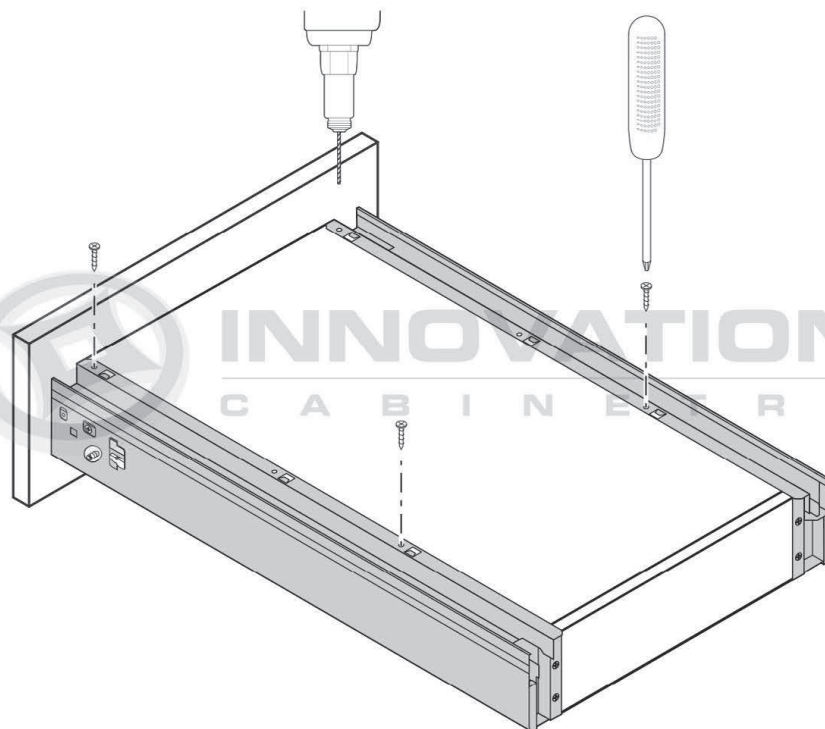

***Drawer Front—Attach & Detach**

Step 1

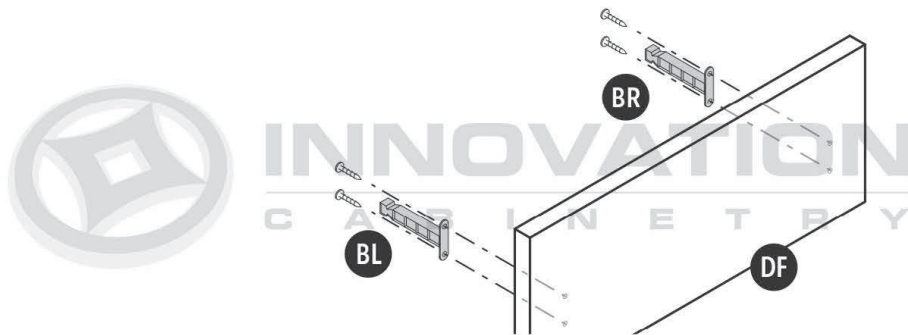

Step 2

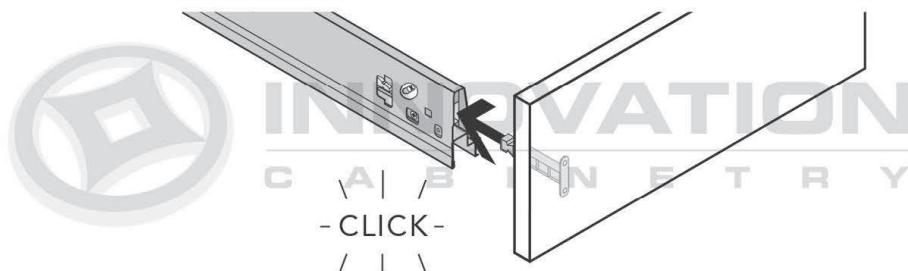

Step 3

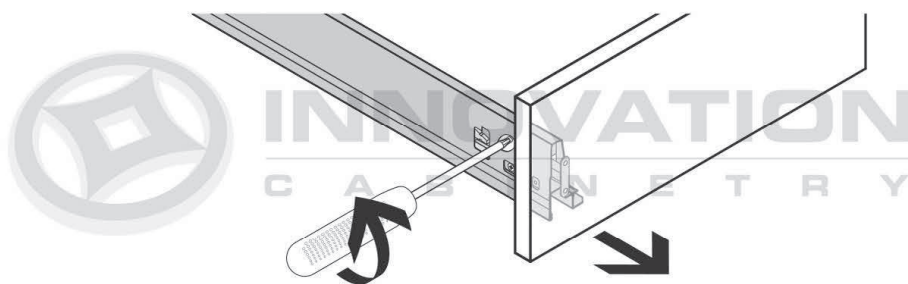

Box Placement on Extended Rails

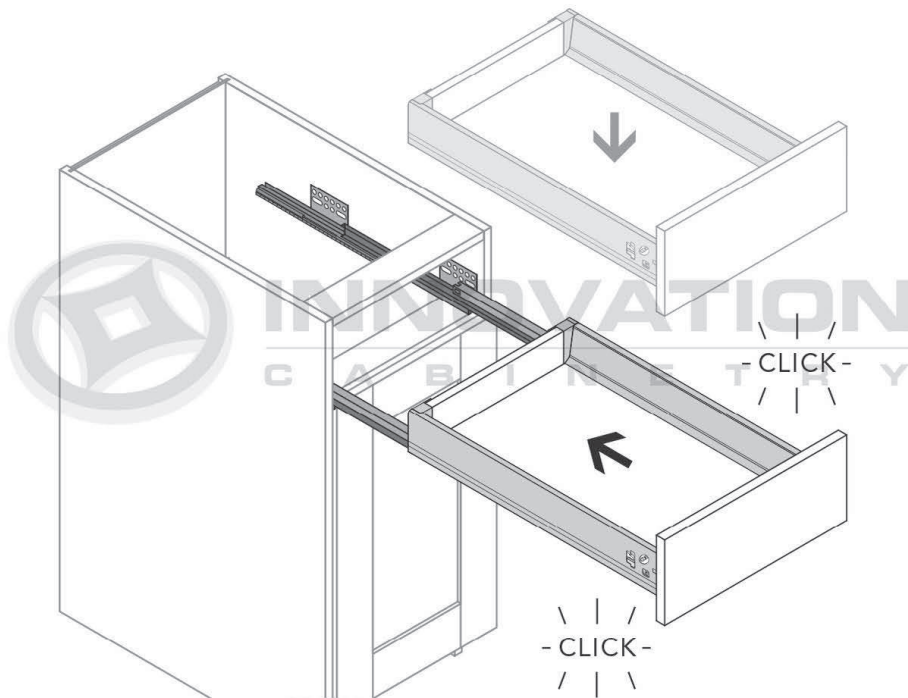

Vertical Cam Adjustment

Step 1

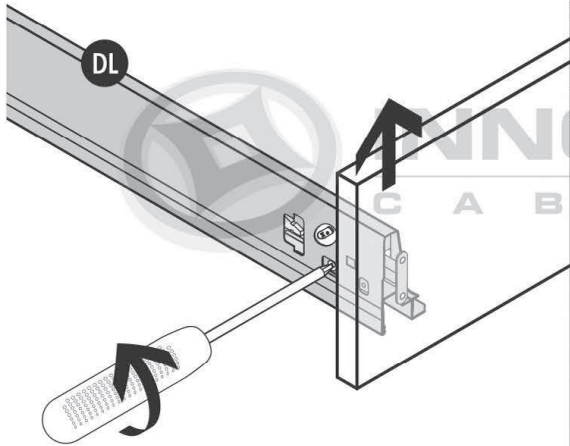

Step 2

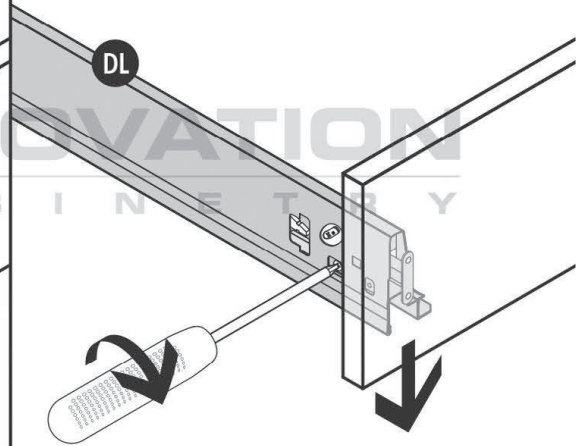

Horizontal Cam Adjustment

Step 1

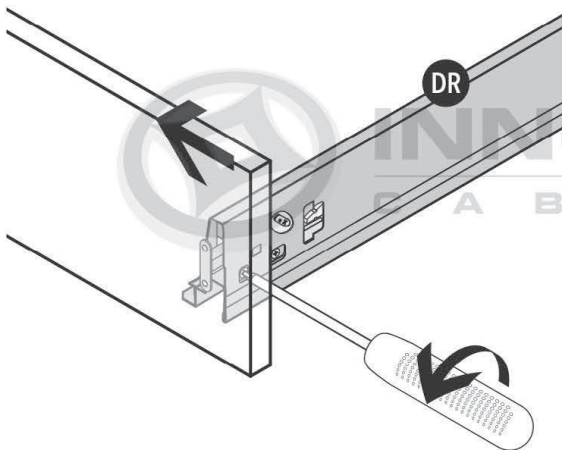

Step 2

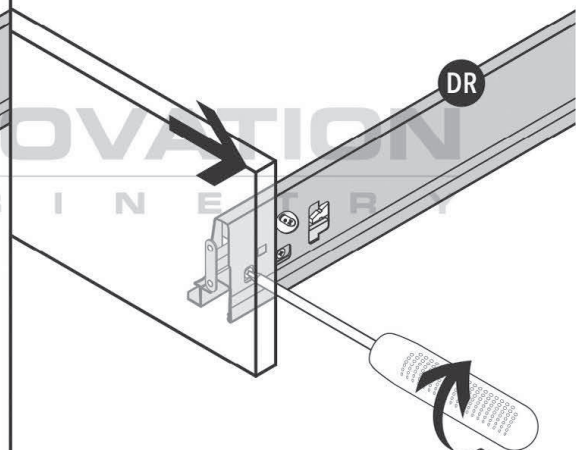

SINGLE-DOOR PANTRY CABINET

MODEL#

- PC1884
- PC1890
- PC1896

Product Specifications

Parts

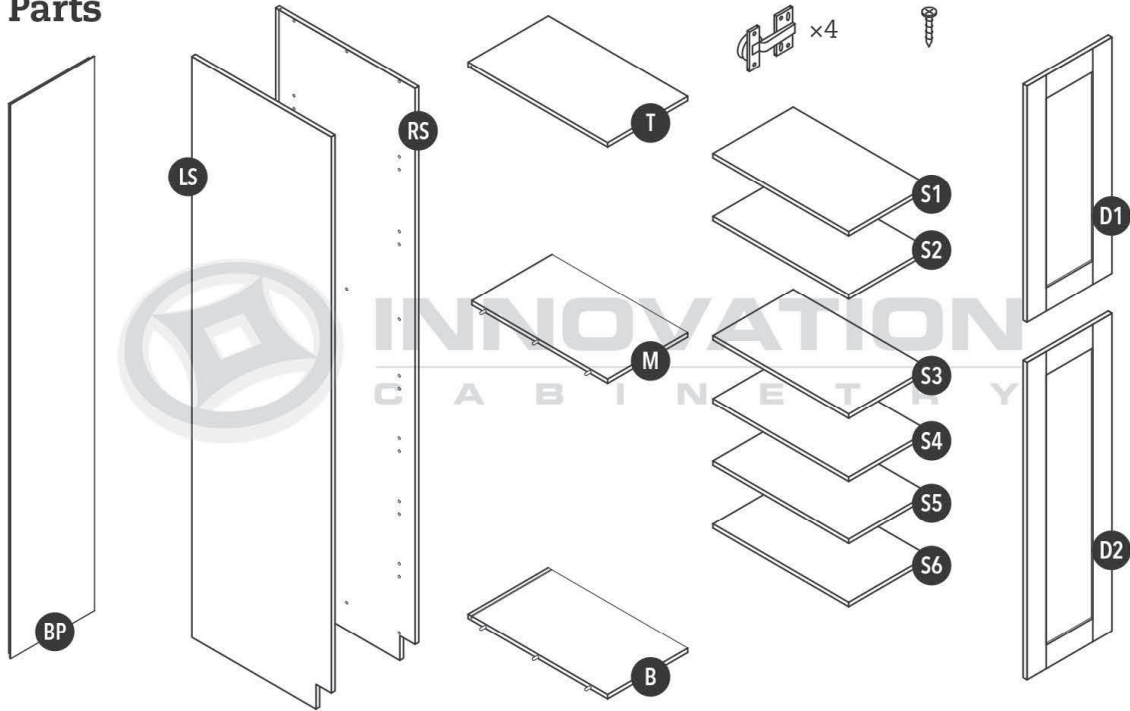

*84"H & 90"H cabinets contain (1) upper shelf, 96"H contains (2) upper shelves

Step 1

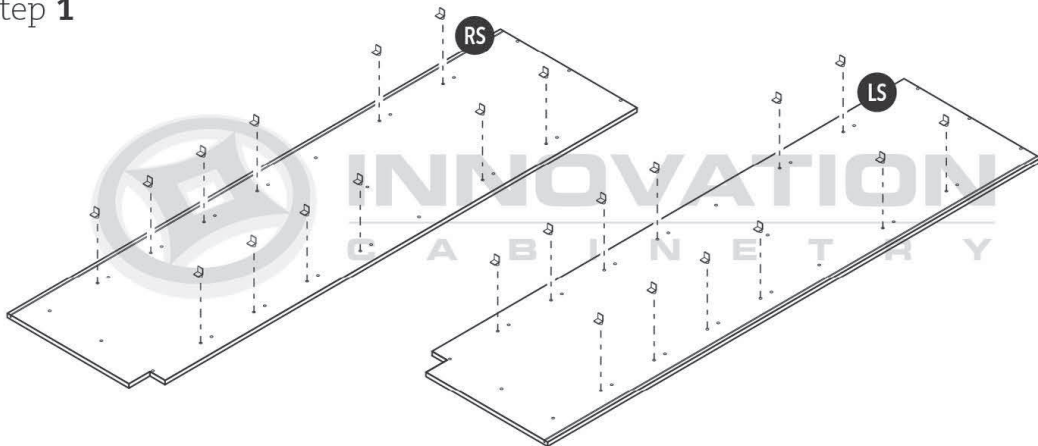

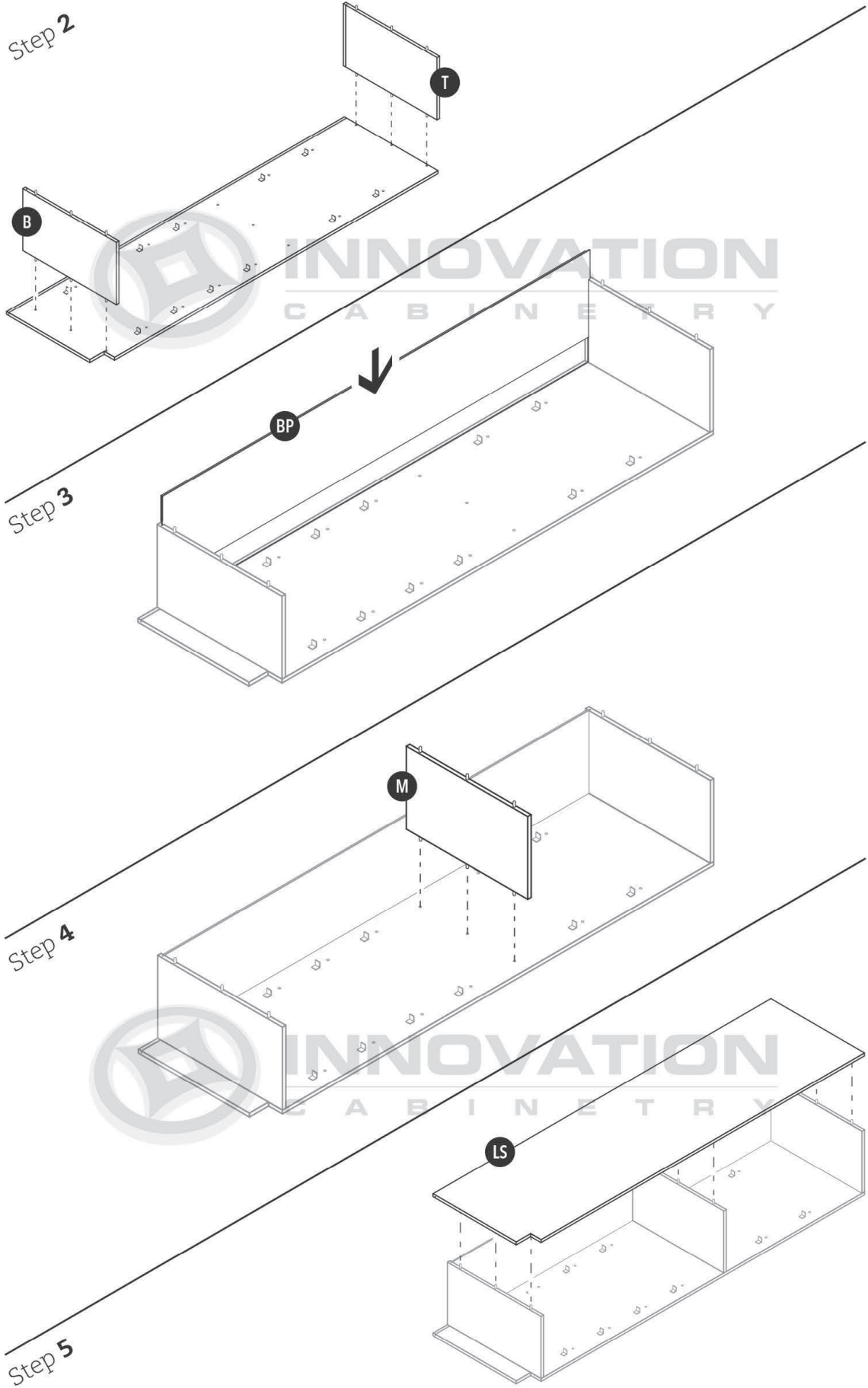

Step 6

+ = finish nail

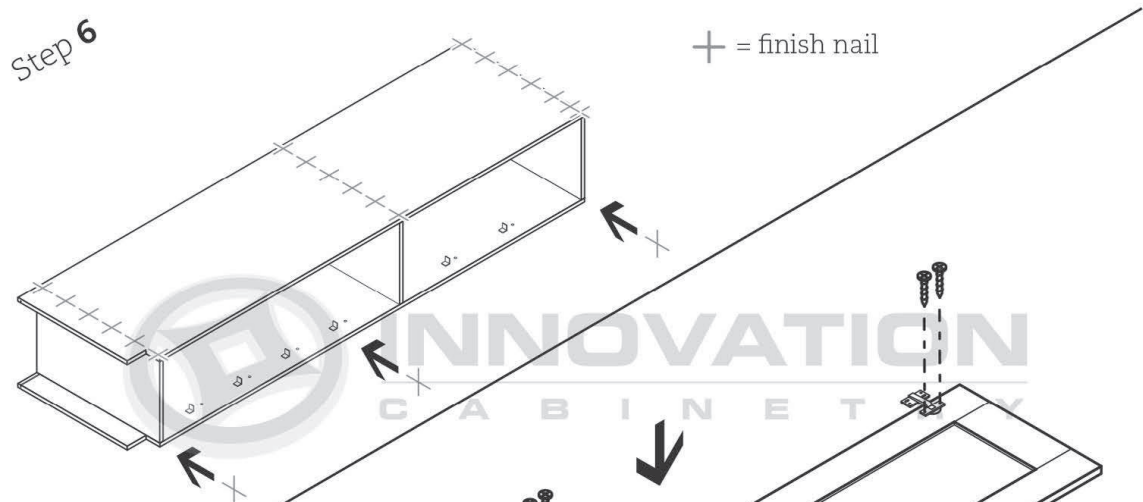

Step 7

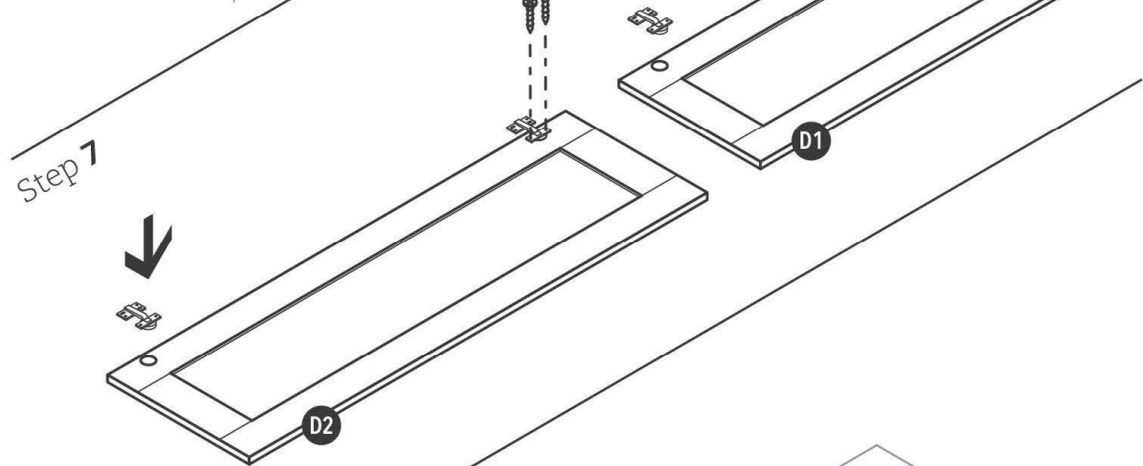

Step 8

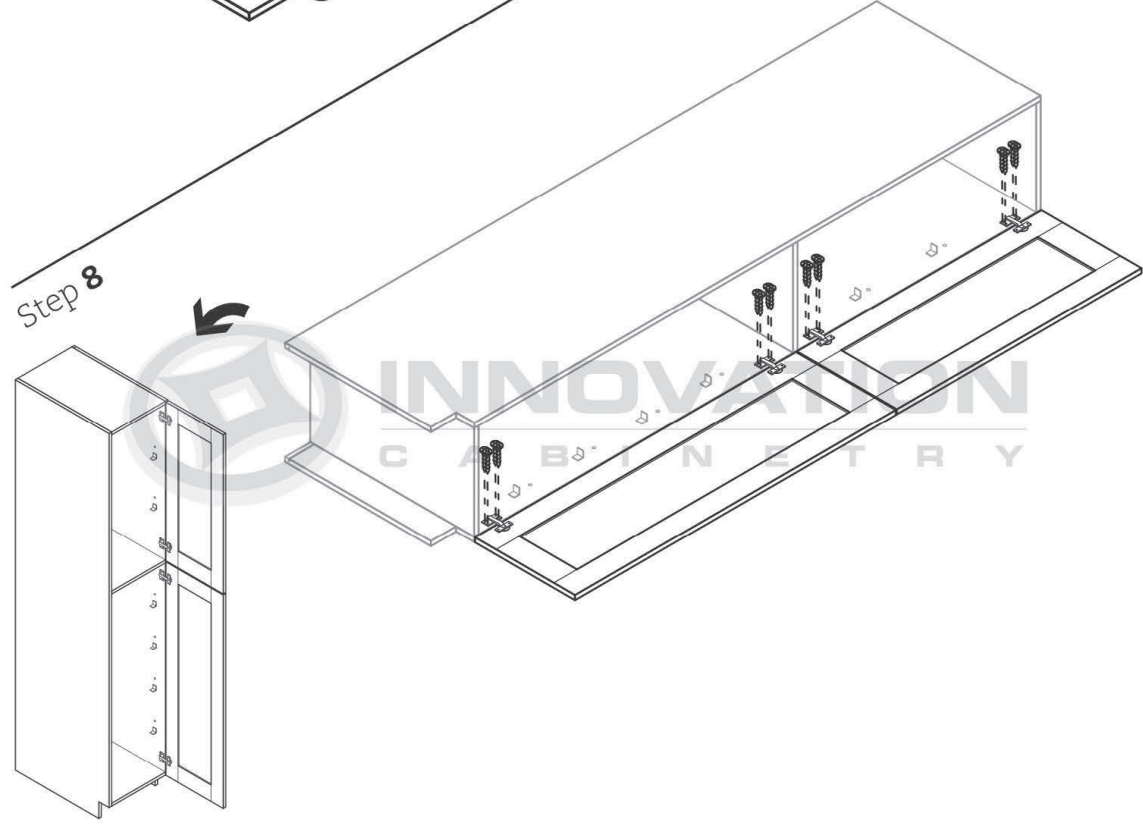

Step 9

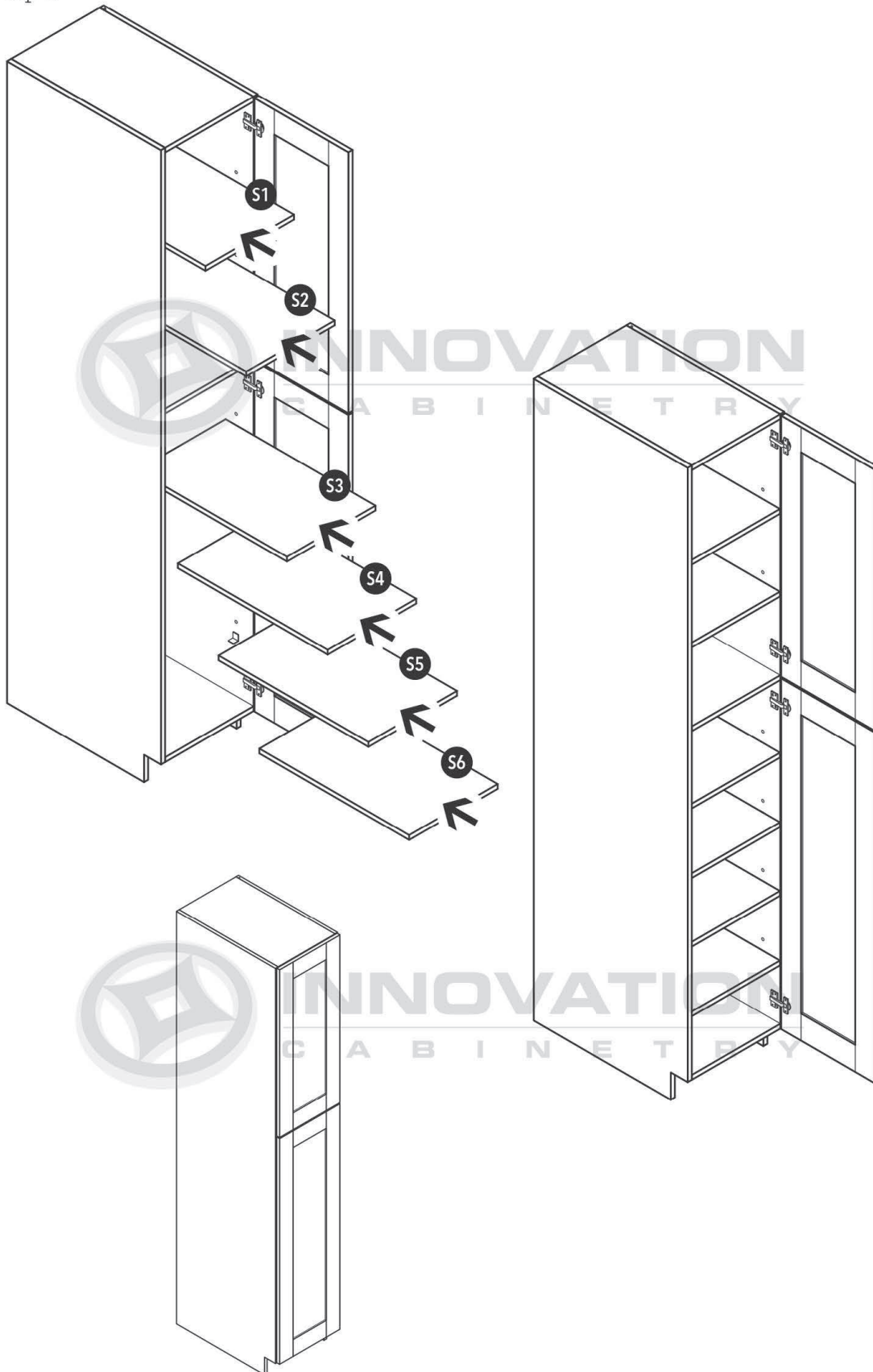

*84"H & 90"H cabinets contain (1) upper shelf, 96"H contains (2) upper shelves

SINGLE-DOOR WALL CABINET WITH SHELVES

MODEL#

All single door wall cabinets with shelves

Parts

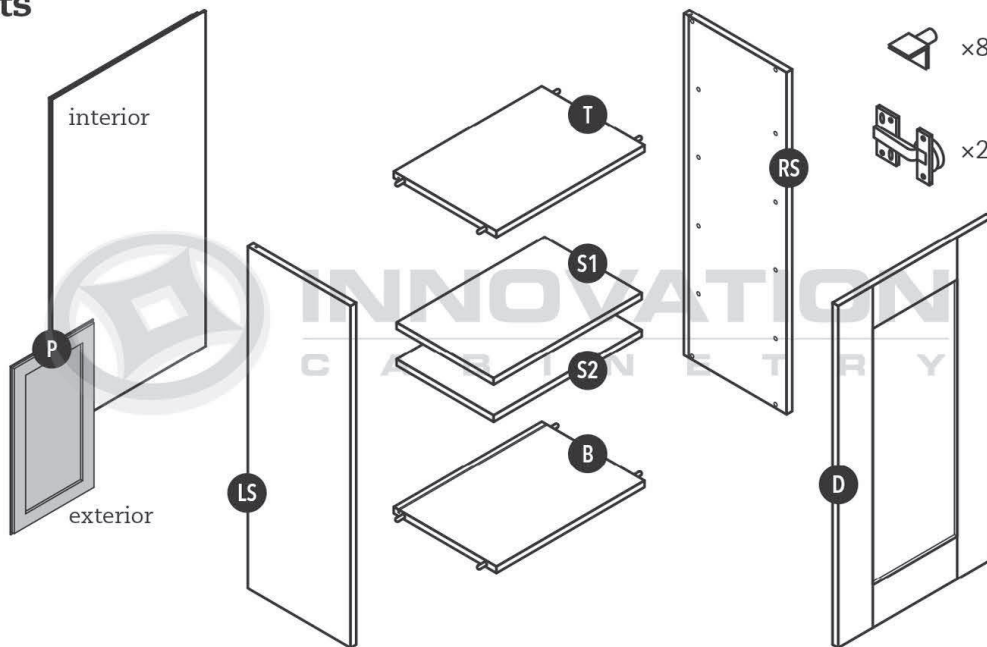

*42"H cabinet contains (3) total shelves

Step 1

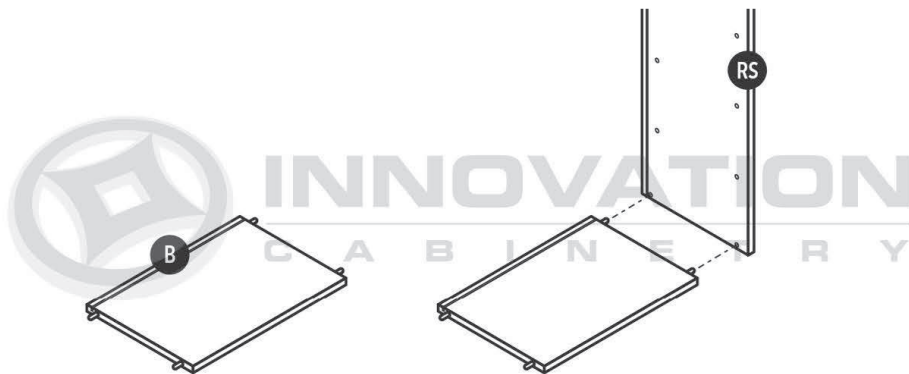

Product Specifications

Step 2

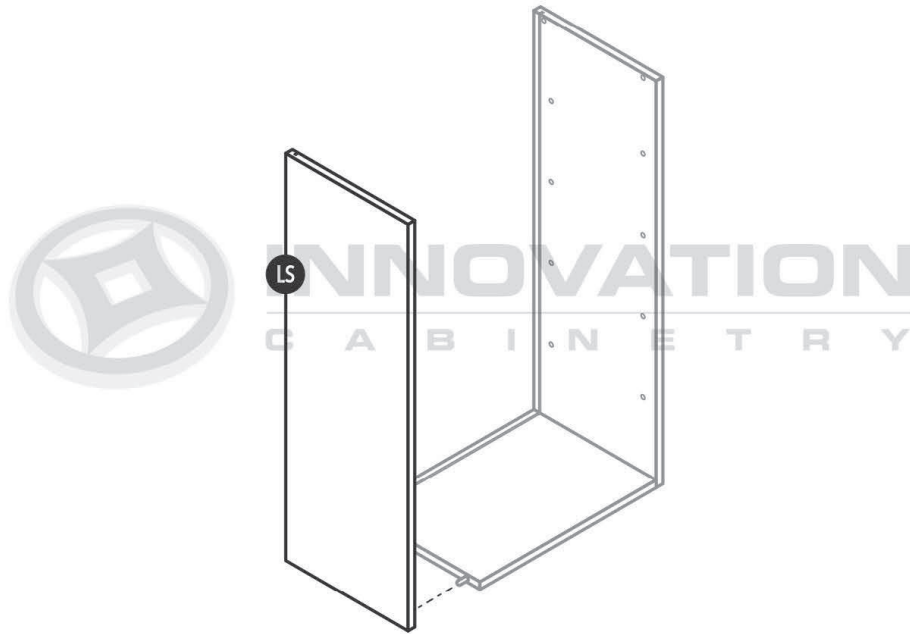

Step 3

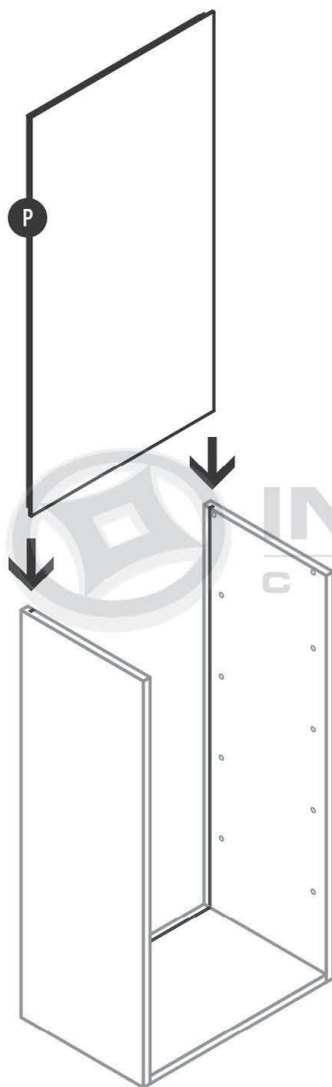

Step 4

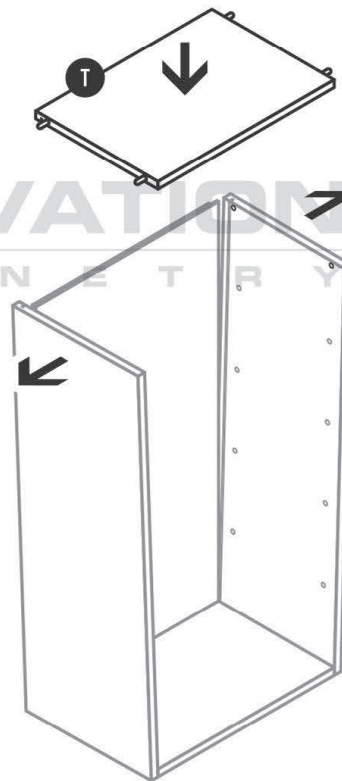

Step 5

+ = finish nail

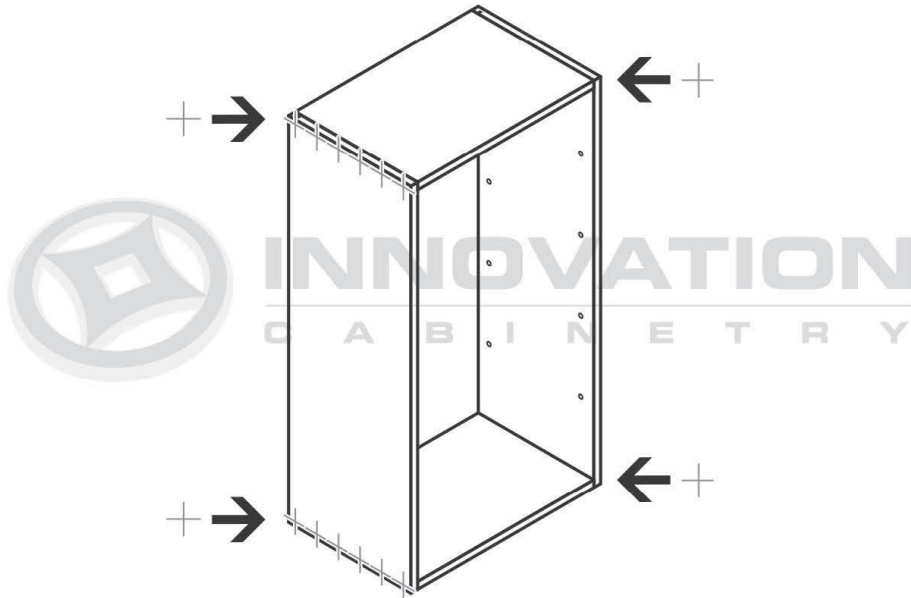

Step 6

Step 7

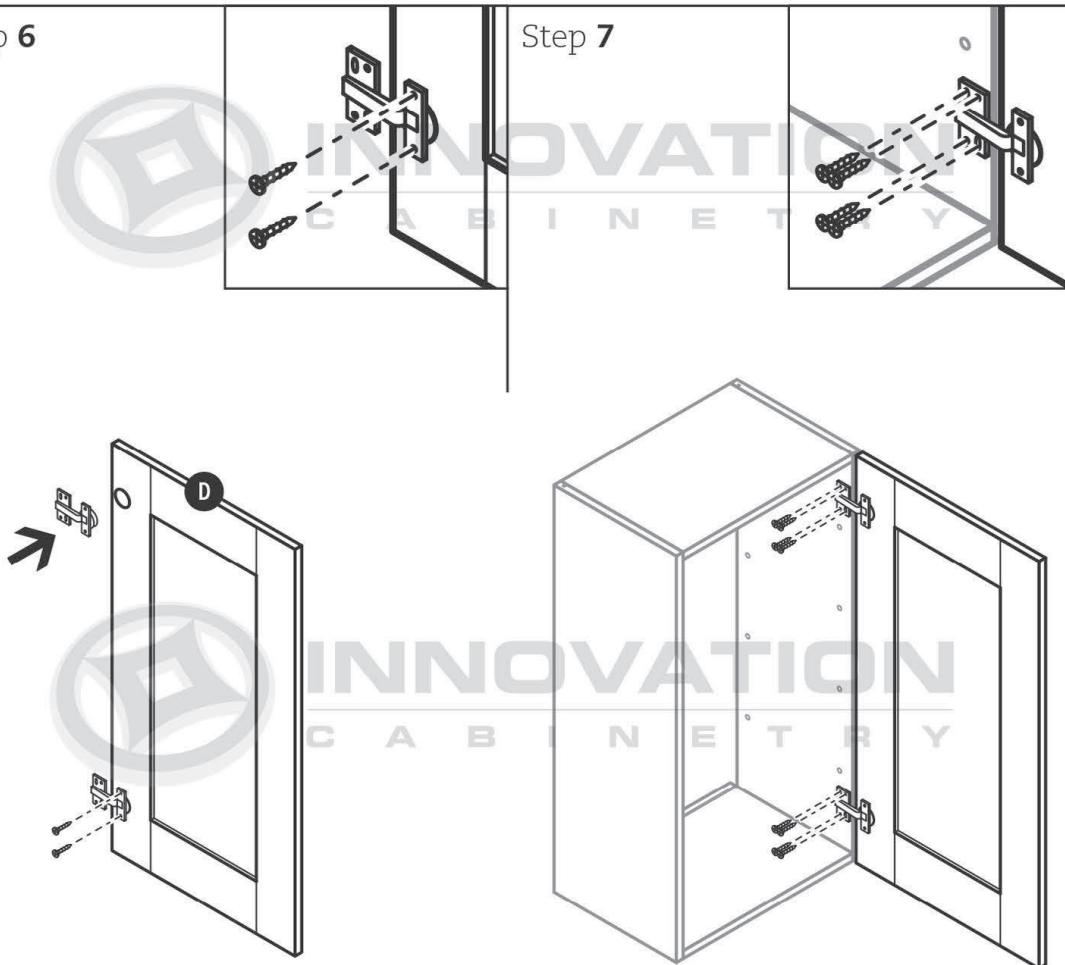

Step 8

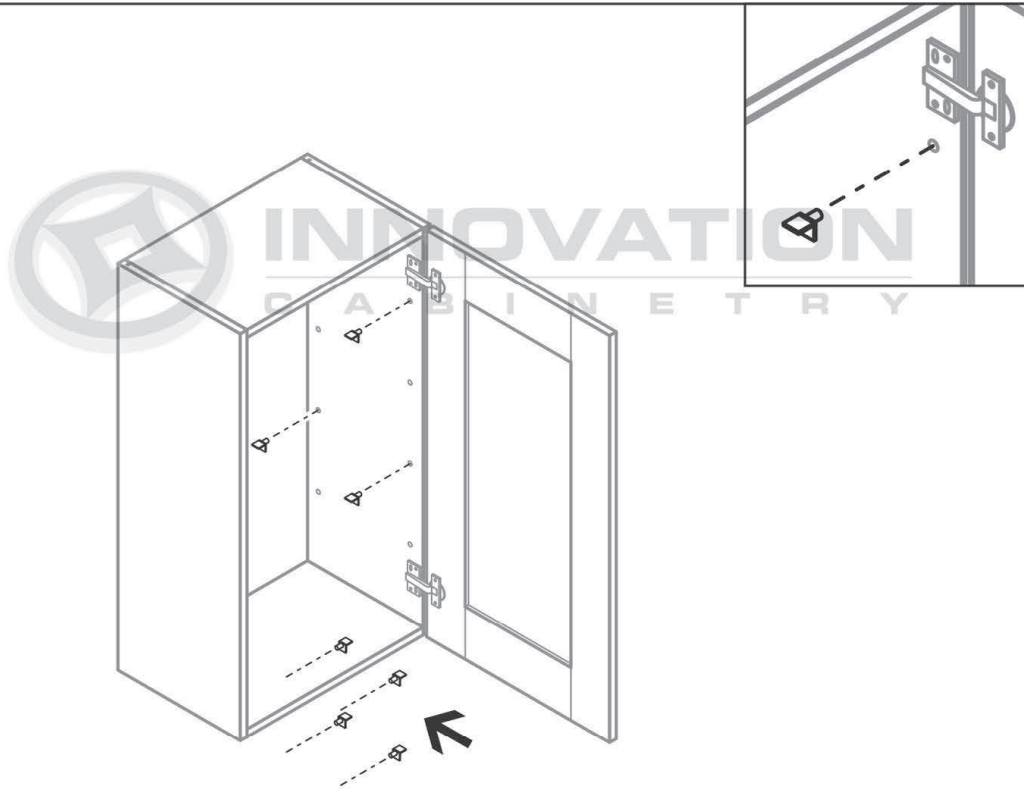

Step 9

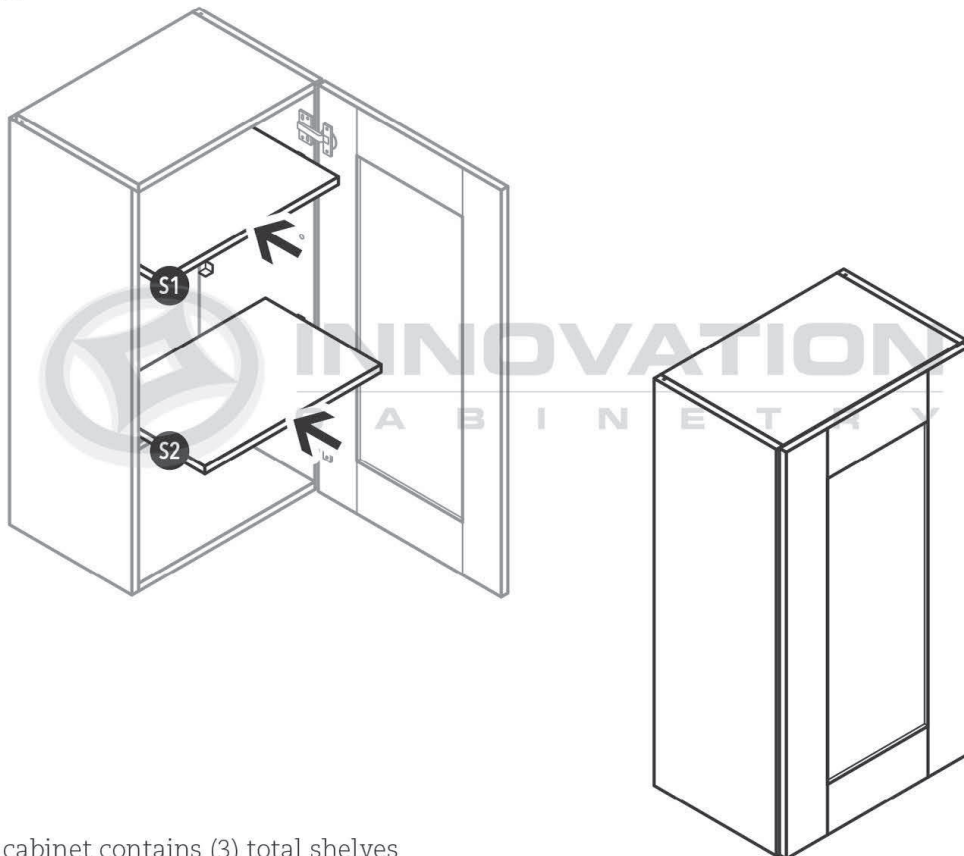

*42"H cabinet contains (3) total shelves

WALL DIAGONAL CORNER CABINET

MODEL#

- WDC2430
- WDC2436
- WDC2442
- WDC2436-15
- WDC2442-15

Parts

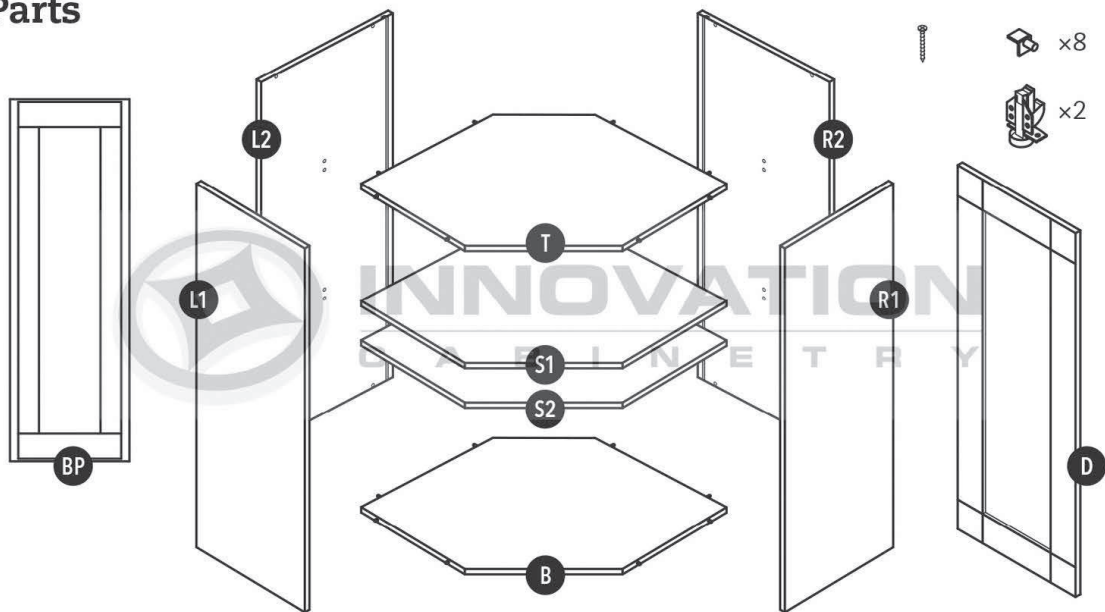

Step 1

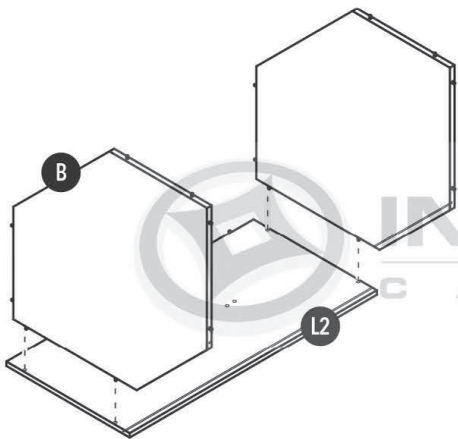

Step 2

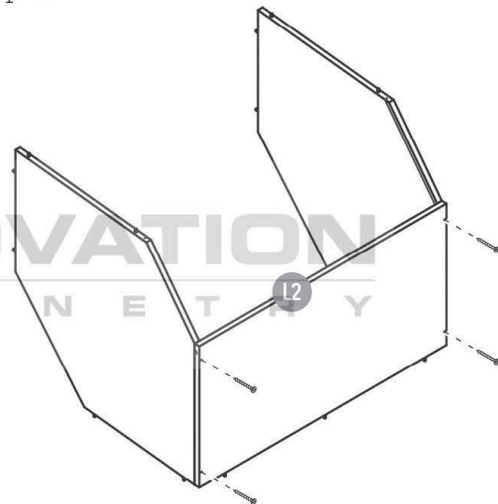

Step 3

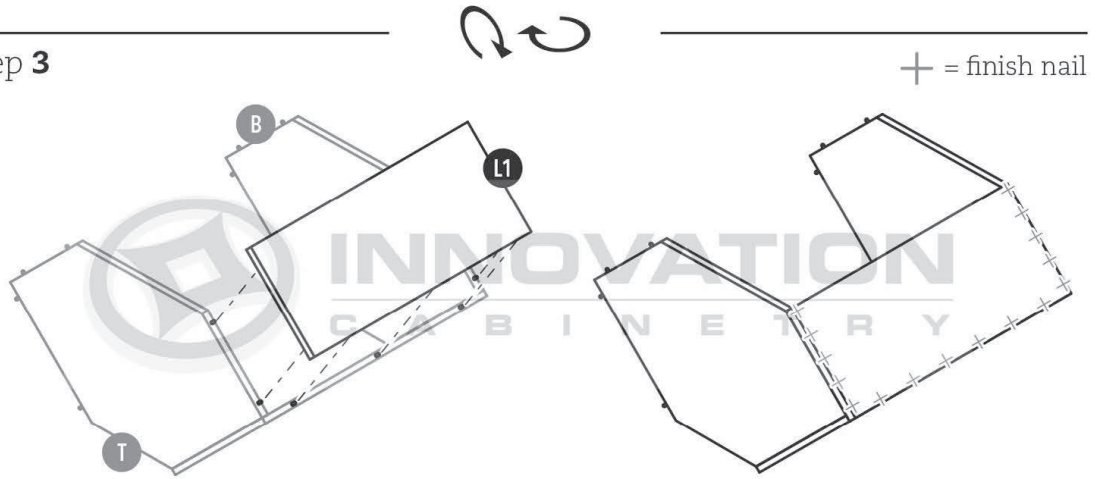

Step 4

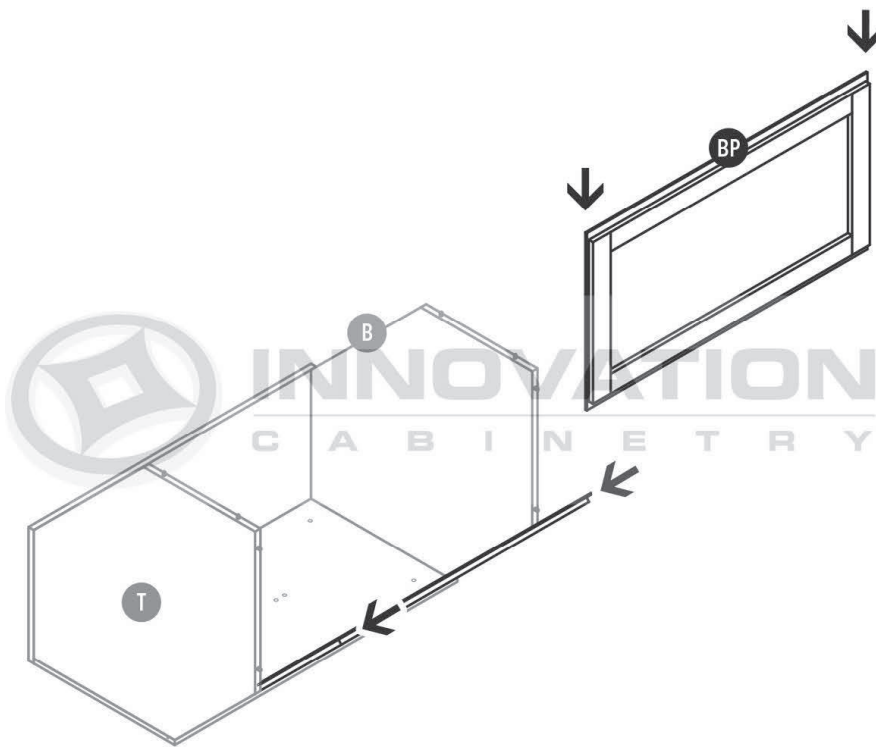

Step 5

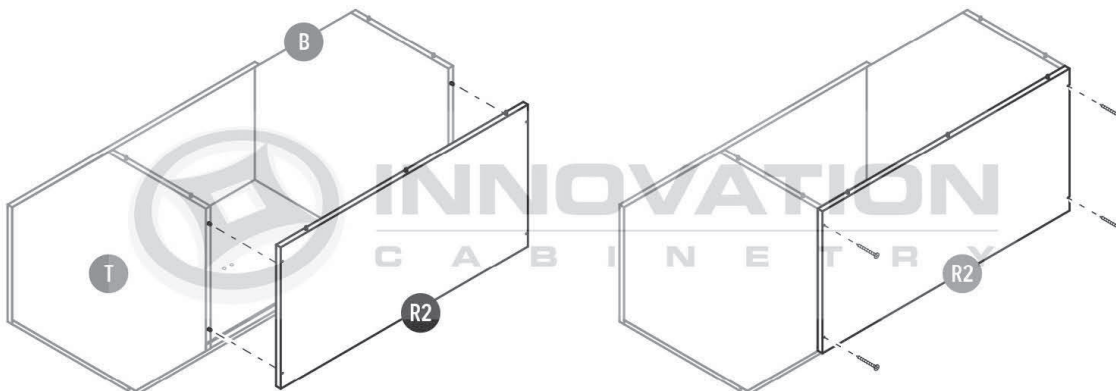

Step 6

+ = finish nail

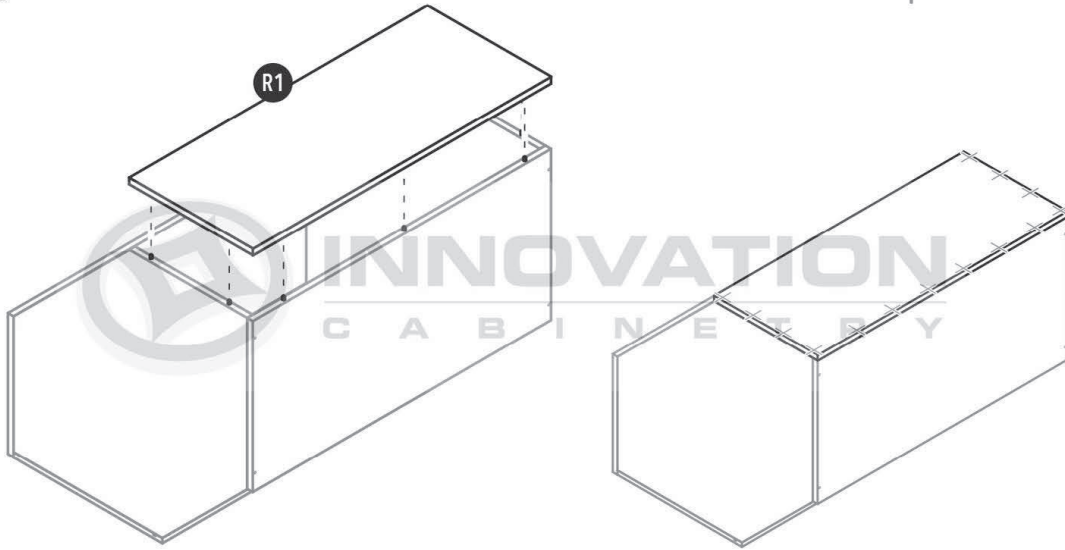

Step 7

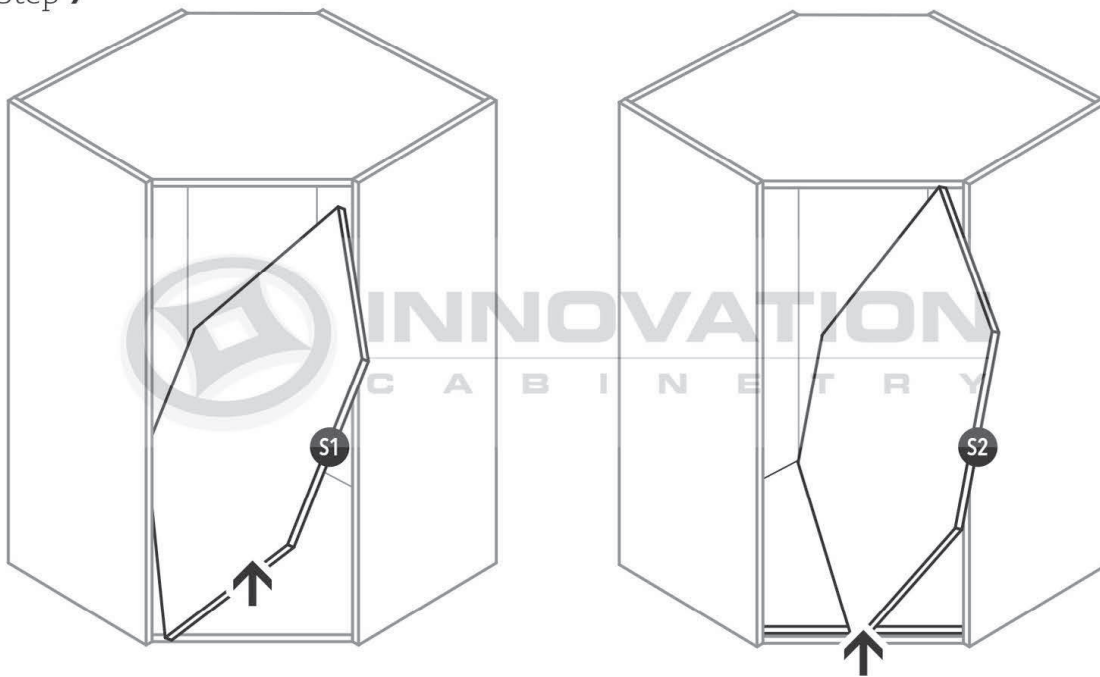

Step 8

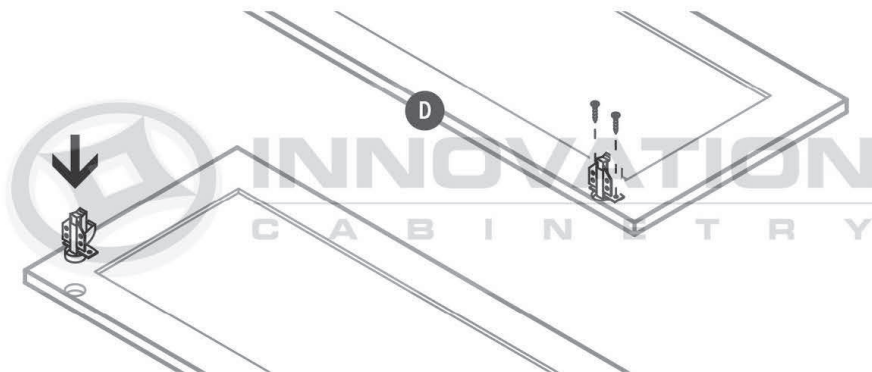

Step 8

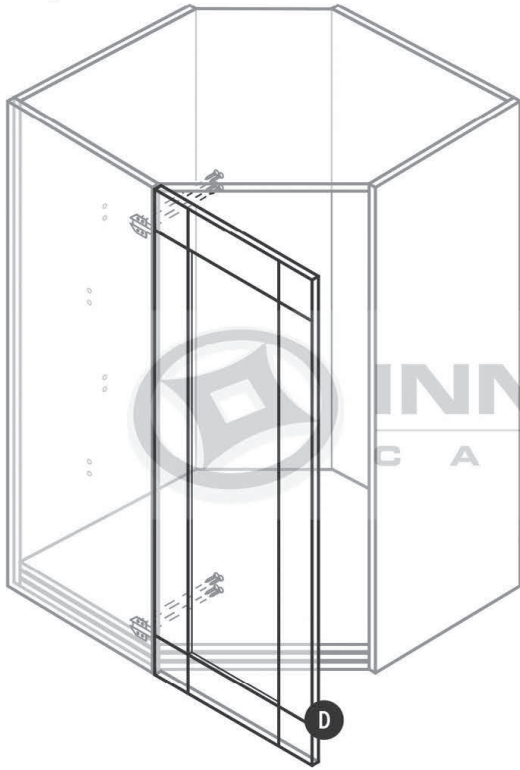

Step 9

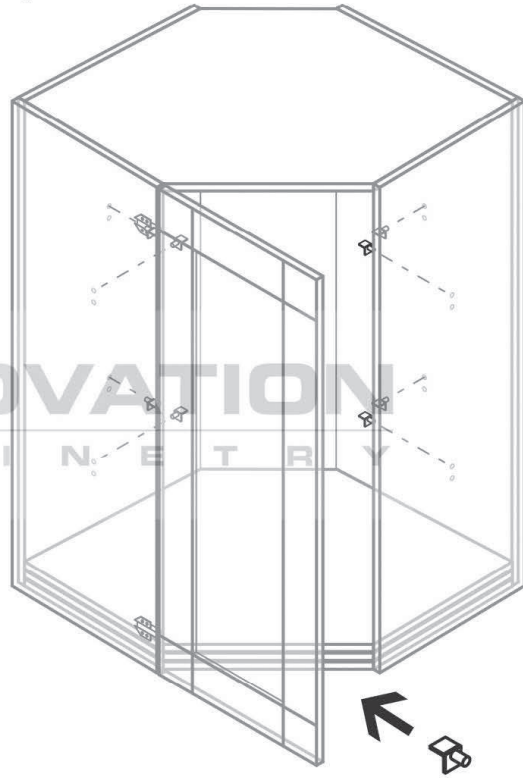

Step 10

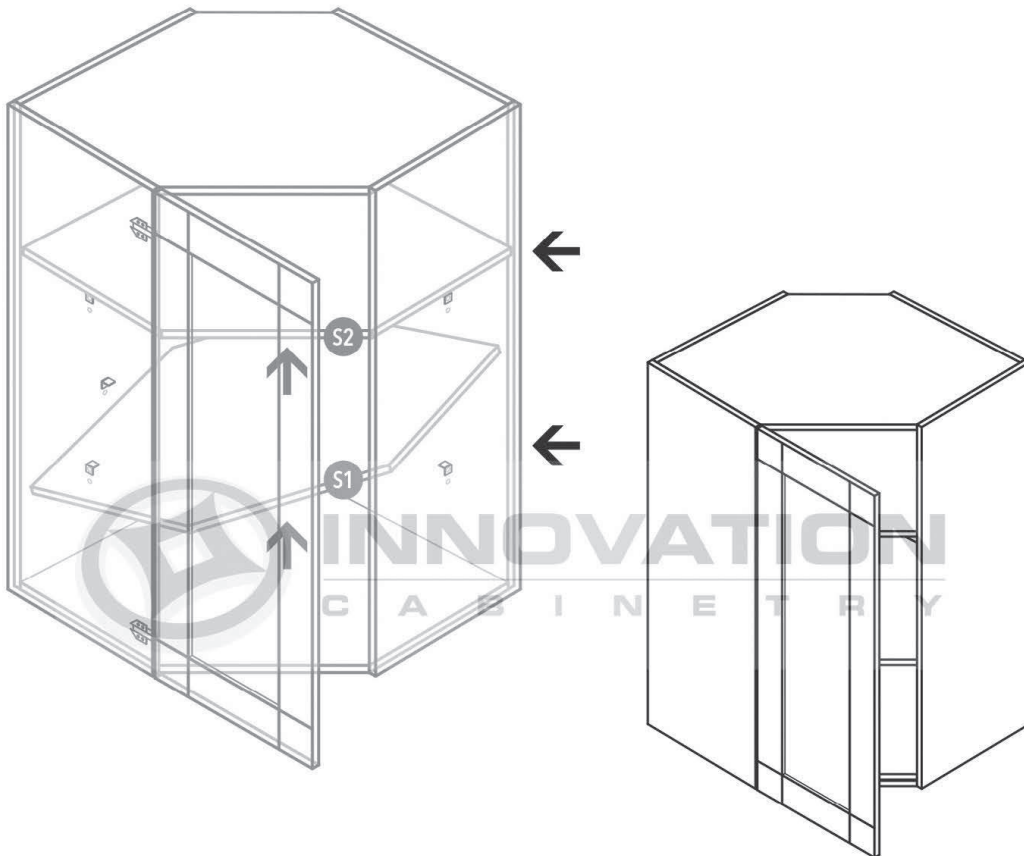

WALL END ANGLE CABINET

MODEL#

- WEA1230
- WEA1236
- WEA1242

Product Specifications

Parts

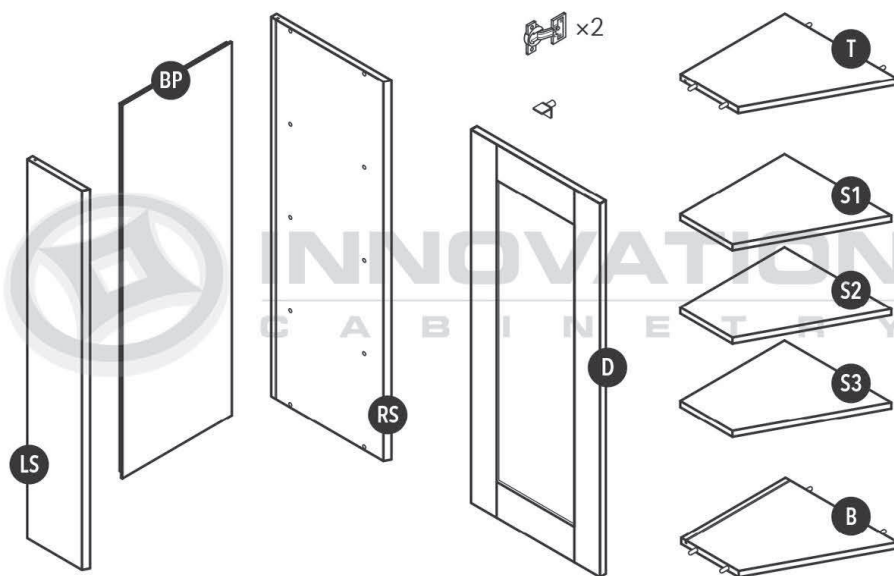

*30"H & 36"H cabinet contains (2) shelves, 42"H contains (3) shelves

Step 1

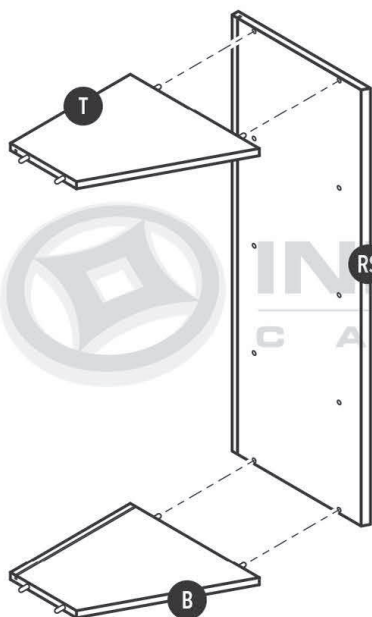

Step 2



Step 3

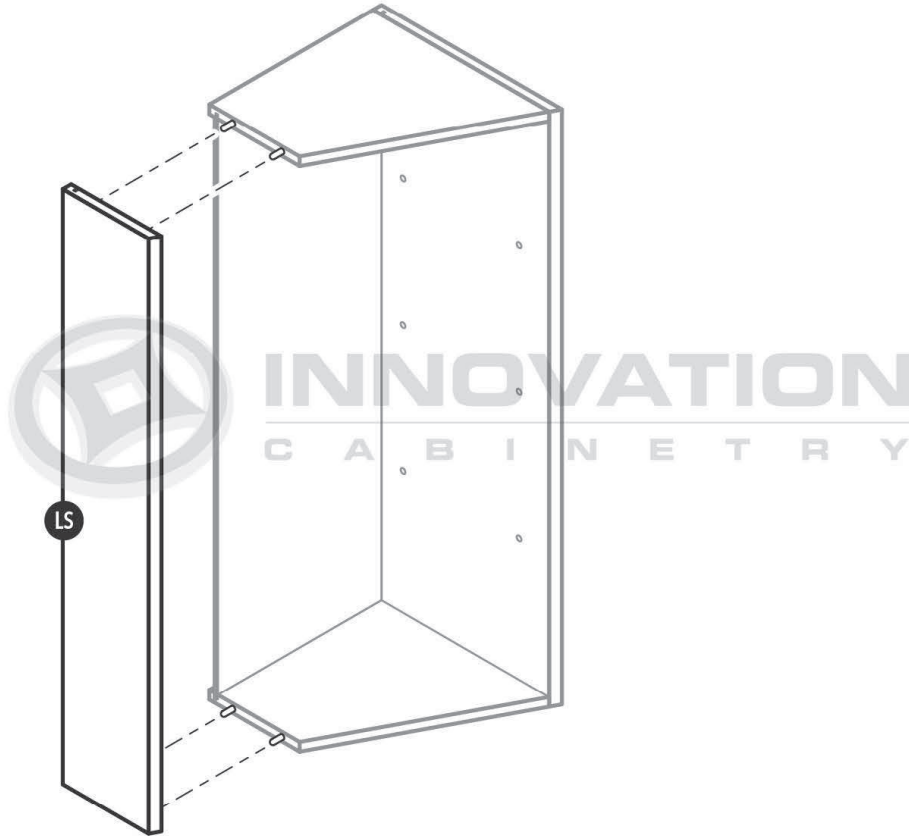

Step 4

+ = finish nail

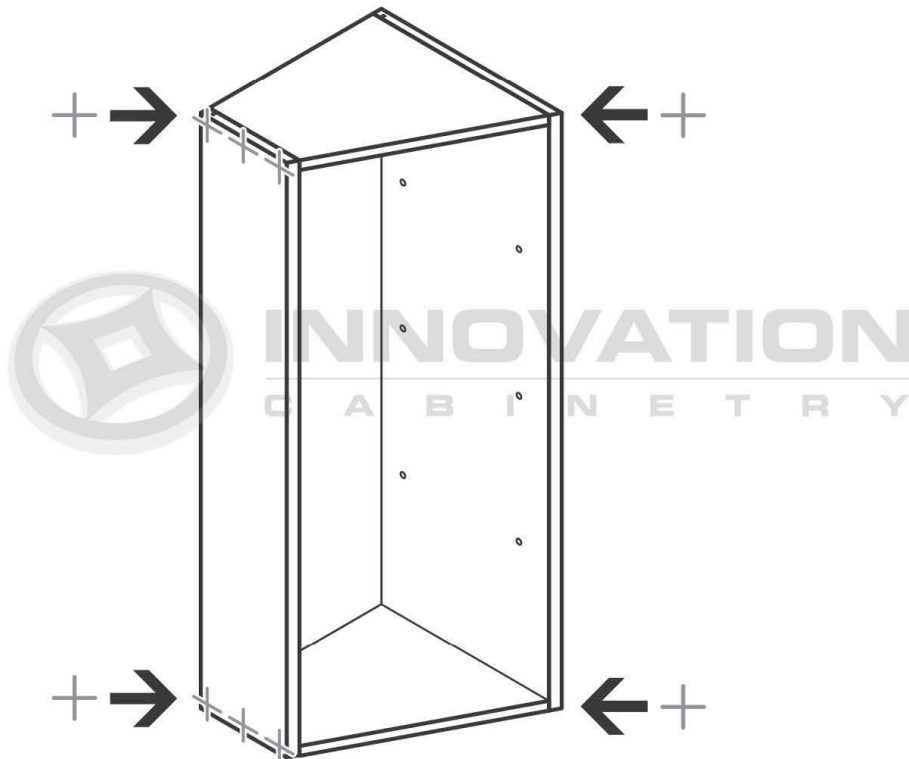

Step 5

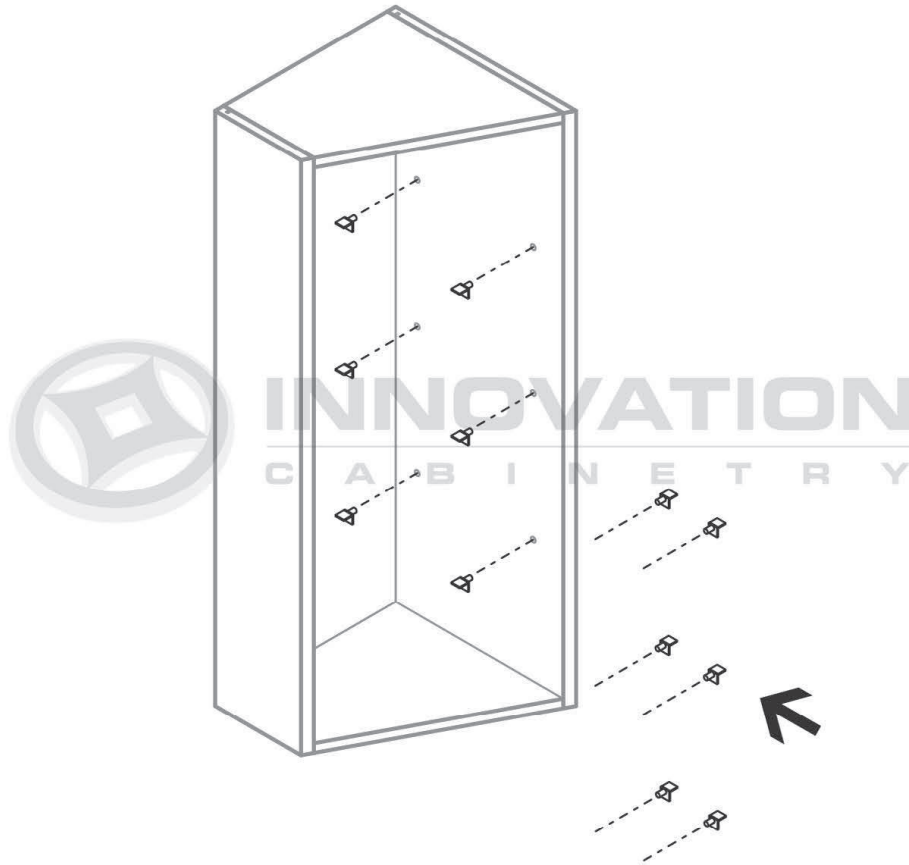

Step 6

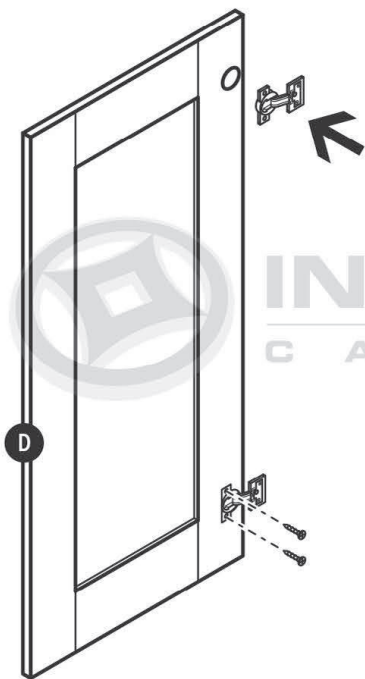

Step 7



Step 8

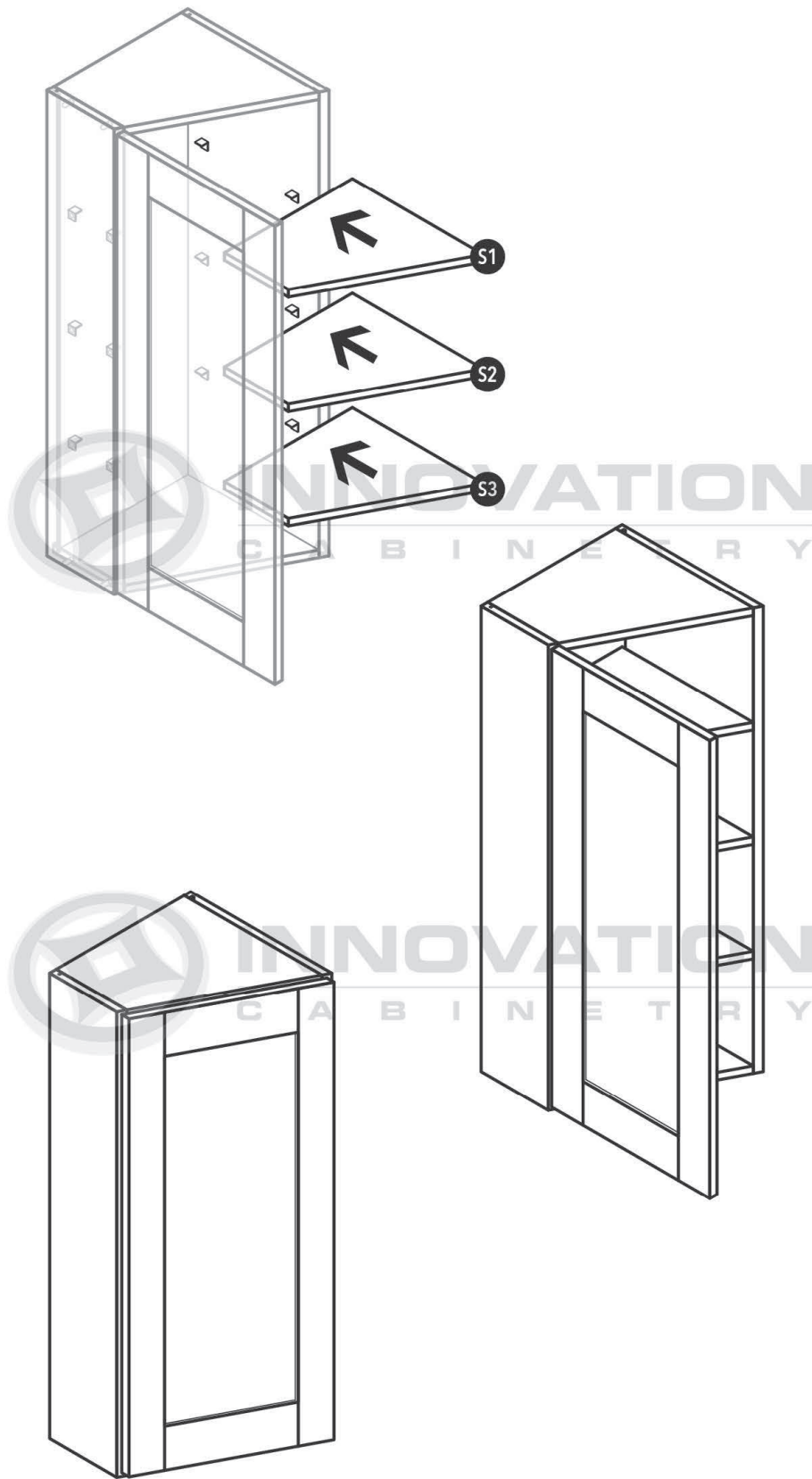

*30"H & 36"H cabinets contain (2) shelves, 42"H contains (3) shelves

WINE RACK CABINET

MODEL#

WRC3015

WRC3018

WRC3618

Parts

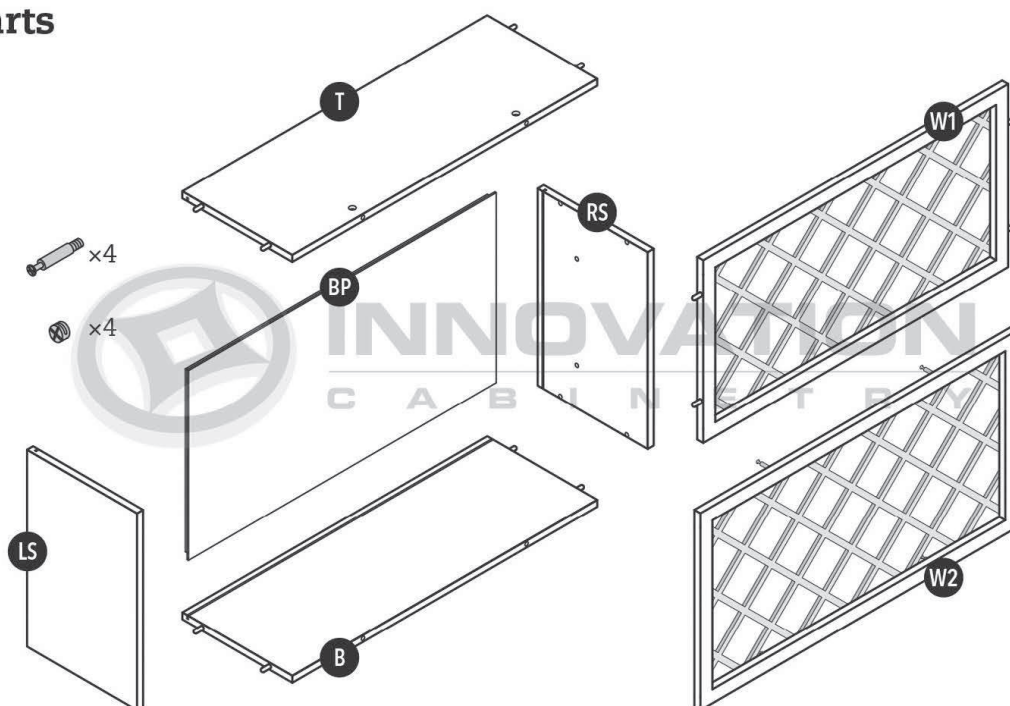

Step 1

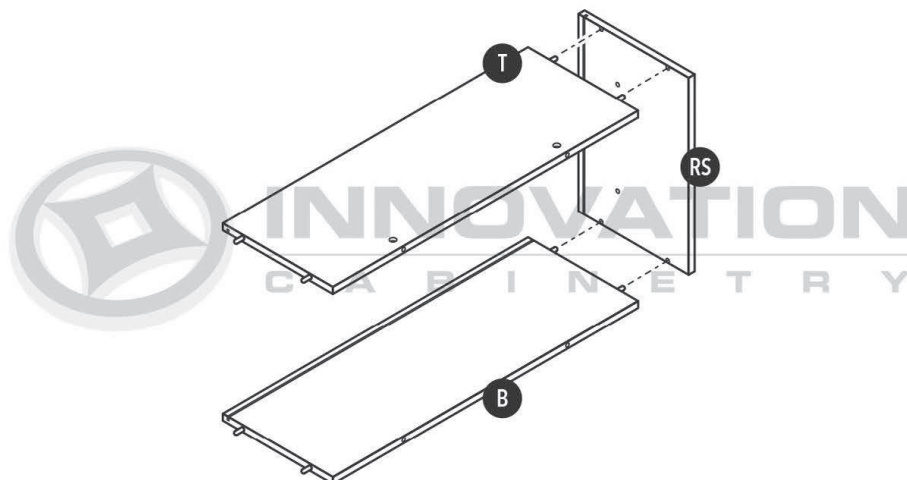

Step 2

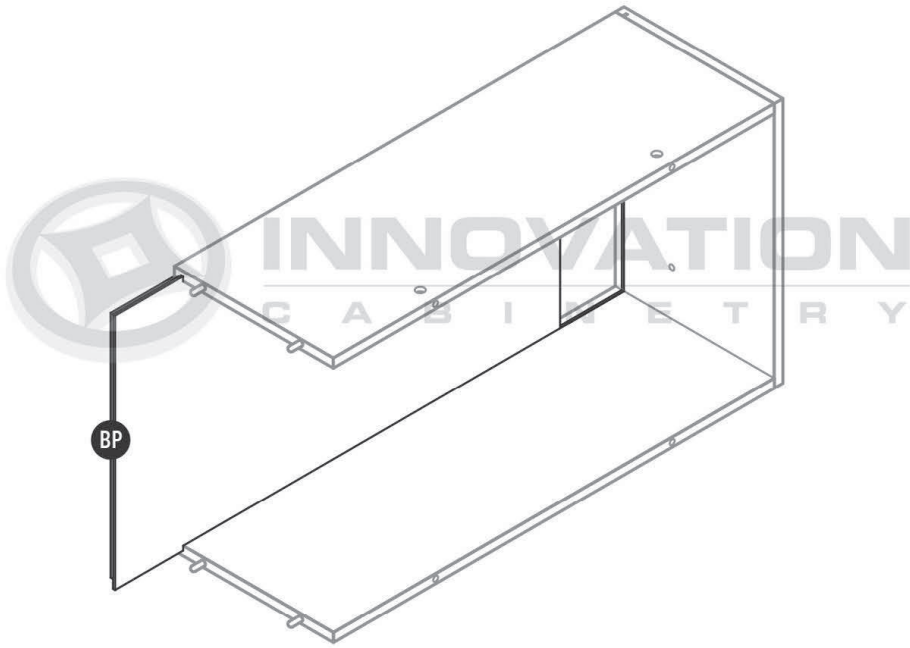

Step 3

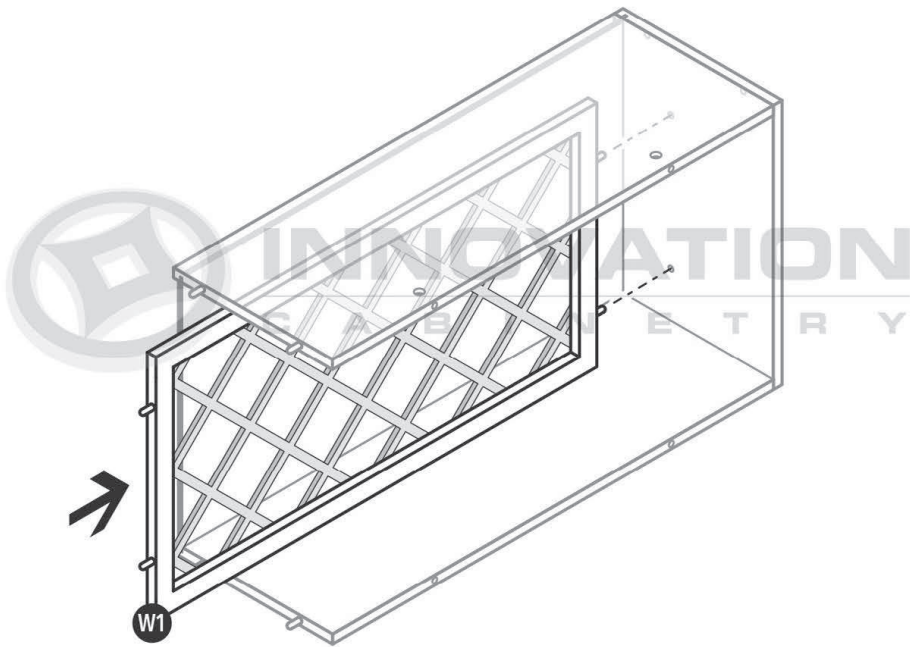

Step 4

+ = finish nail

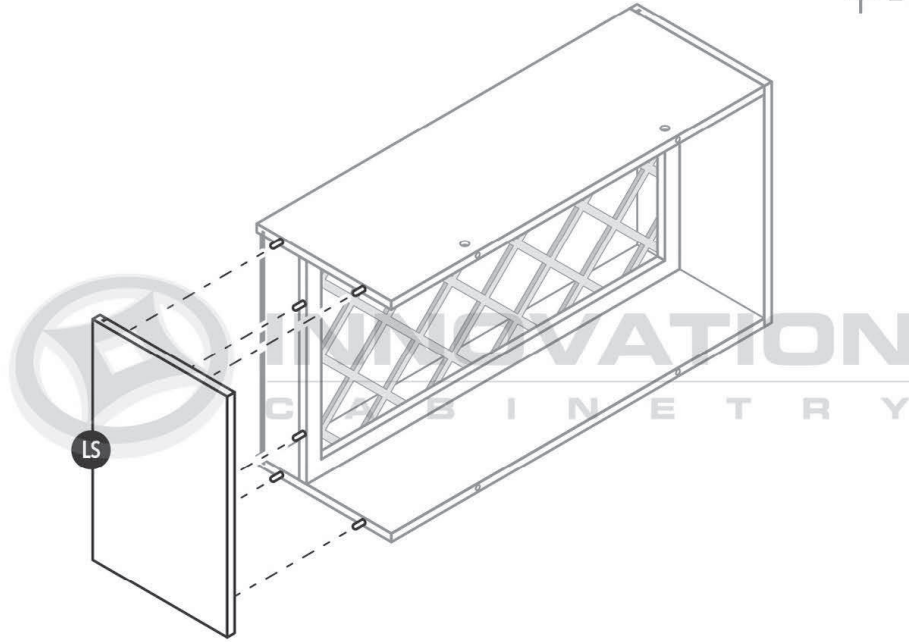

Step 5

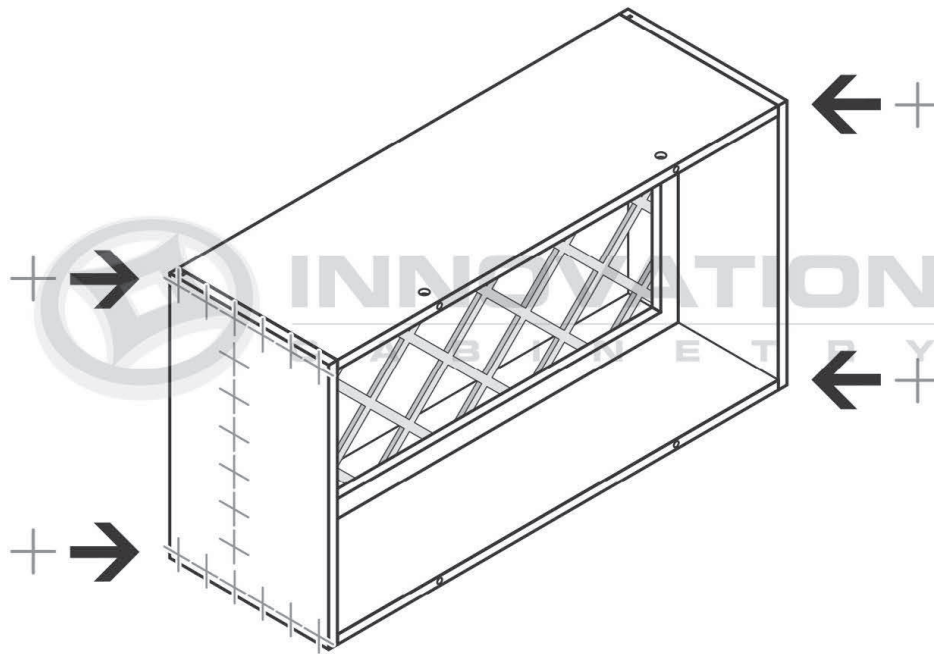

Step 6

6a)

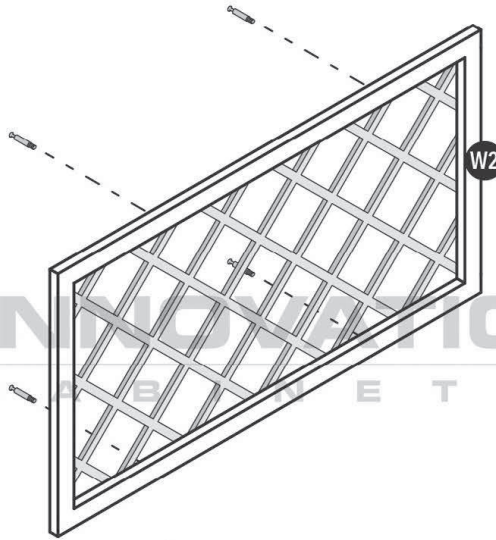

6b)

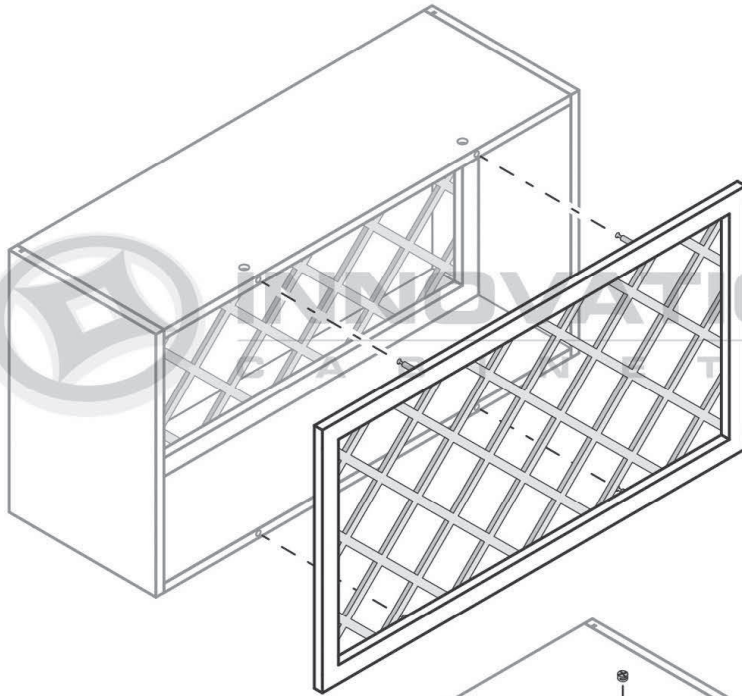

6c)

